

FROM THE OFFICE OF

# CHARLES O. GEORGI COMPANY

2215 West County Road B

Saint Paul, Minnesota 55113

REGISTERED CIVIL ENGINEER AND LAND SURVEYOR

## Certificate of Survey

I Hereby Certify that this plat shows a survey made by me of the property described on this plat, and that the corners are correctly placed as shown, and that all locations have been correctly shown.

Project Minn A-1-1  
Parcel No 93-C  
Area 9,934 sq. ft. m.o.l.

Surveyed For *Housing Authority*

Date *May 1976*

Scale *1" = 40'*

By *Charles O. Georgi*  
REGISTERED LAND SURVEYOR

**Description:**

The Easterly 40 feet of lots, the Westerly 34.95 feet of lot 4, Block 6, Scribner and Crittendens Subdivision of lots 8 and 13 of Smith and Lots Outlots, Ramsey County, Minnesota

IGLEHART AVE.

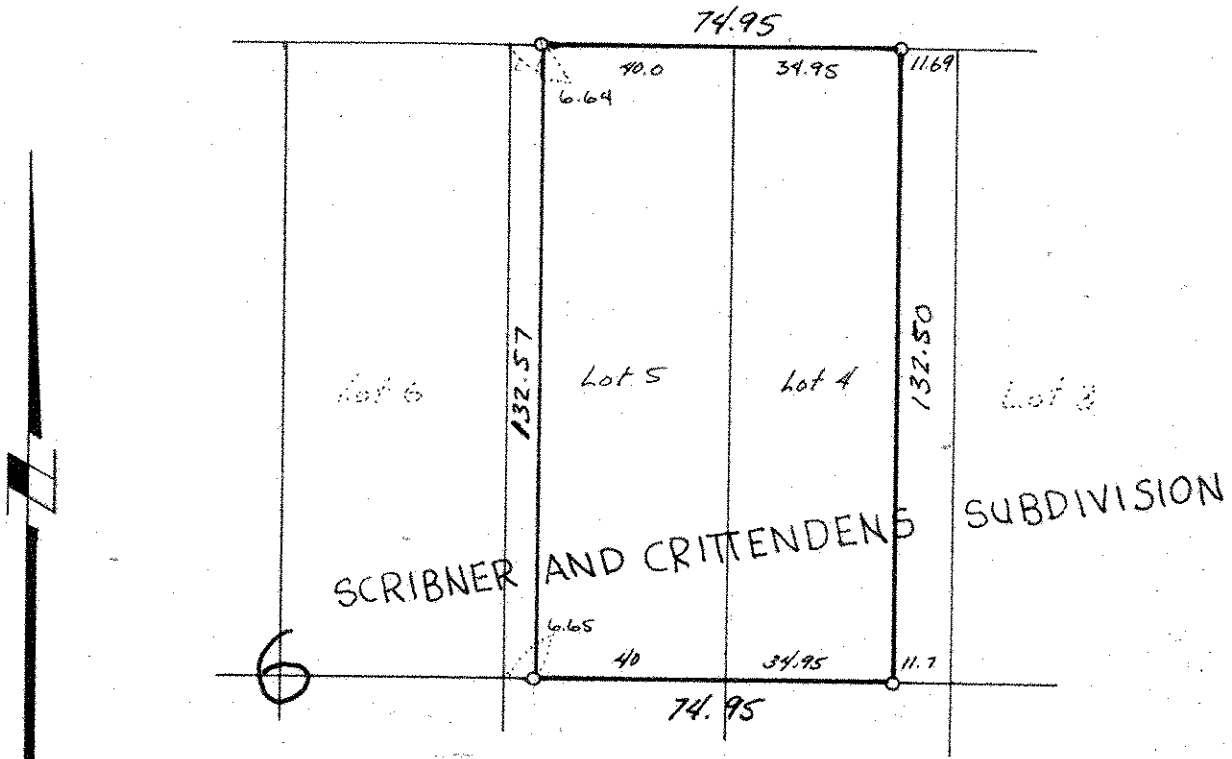

o denotes iron pipe monument.