

Certificate of Survey

From the office of
GEORGI-SCHMIDT & ASSOC. INC.

3092 No. Lexington Ave., Roseville, Mn. 55113

LAND SURVEYING

483-4408

I Hereby Certify that this plat shows a survey made by me of the property described on this plat and that the corners are correctly placed as shown, that this survey was done by me, or under my direct supervision; and that I am a duly registered Land Surveyor under the Laws of the State of Minnesota.

Job Number: 1485

Surveyed For Ted Mountain

Date 9/18/85

Scale 1" = 20'

By _____
REGISTERED LAND SURVEYOR
Mn. Registration No. 10459

DESCRIPTION:

Lot 1, Block 2, H. F. Schwabe's Addition
Ramsey County, Minnesota



60 EUCLID ST. 60

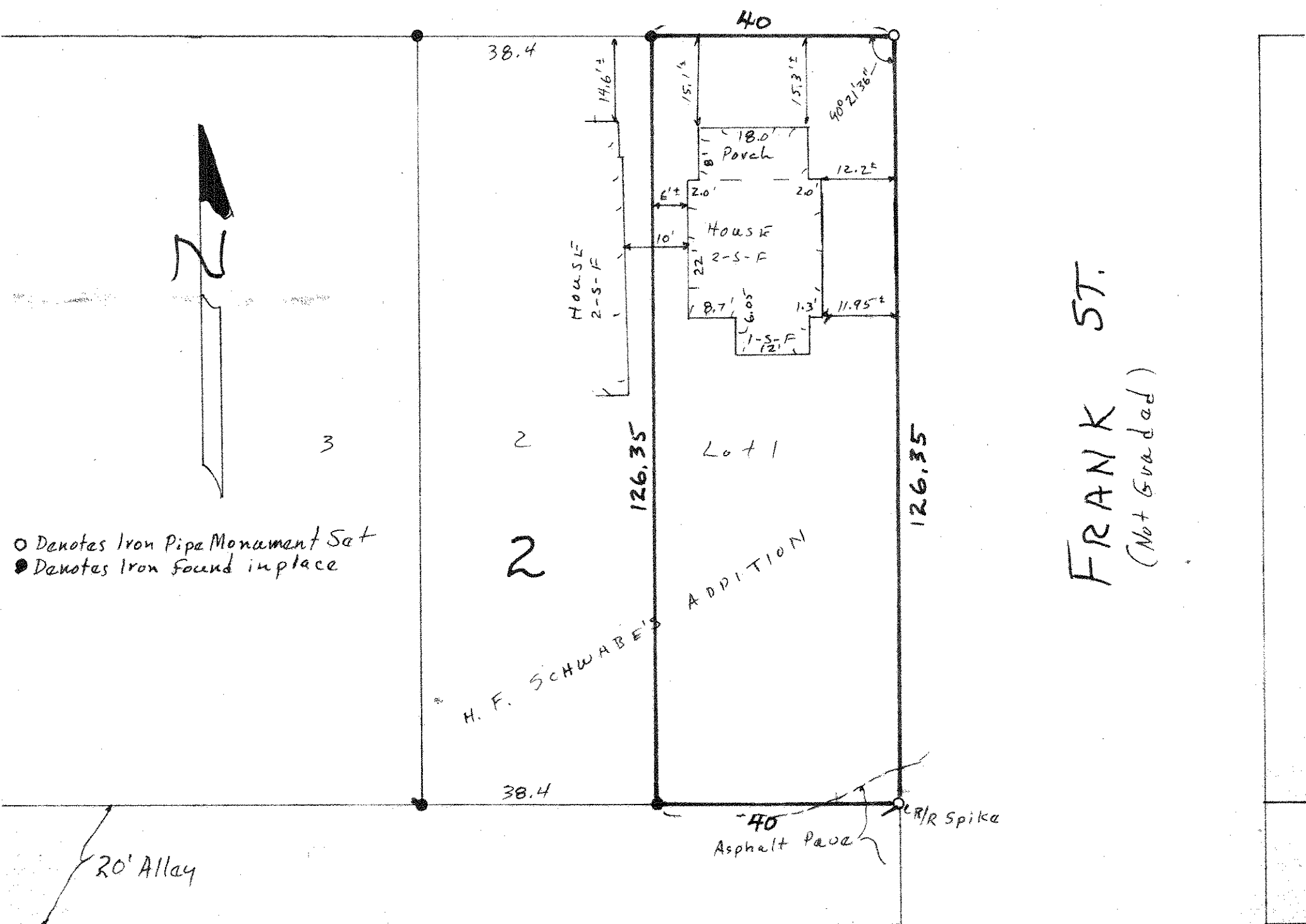

○ Denotes Iron Pipe Monument Set
● Denotes Iron Found in place

FRANK ST.
(Not Graded)