

CHARLES O. GEORGI COMPANY

2215 West County Road B

Saint Paul, Minnesota 55113

REGISTERED CIVIL ENGINEER AND LAND SURVEYOR

Certificate of Survey

I Hereby Certify that this plat shows a survey made by me of the property described on this plat, and that the corners are correctly placed as shown, and that all locations have been correctly shown.

JOHN S. OBERG

Surveyed For RODNEY L. OBERG

Date April 1968

Scale 1" = 50'

By

Charles O. Georgi
REGISTERED LAND SURVEYOR

Description:

The West 1/2 of the North 1/2 of Block 2
except the East 135 feet thereof,
B. Schnitzius' Addition to St Paul

Description:

The West 68 feet of the East 135 feet
of the West 1/2 of the North 1/2 of Block 2
B. Schnitzius' Addition to St Paul

1/2 block W.
of blocks

IPs

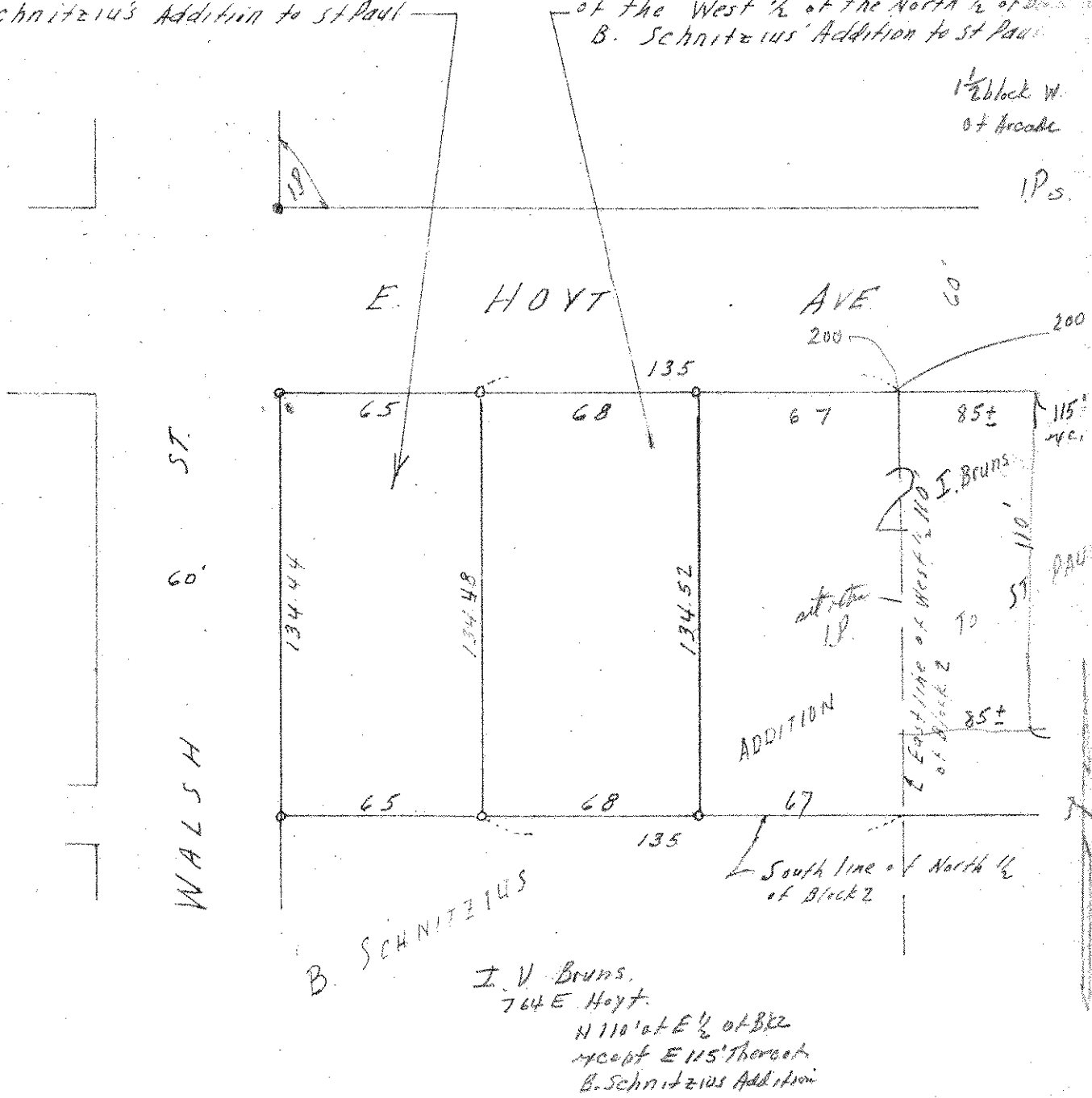

WALSH ST. 60'

E. HOYT AVE 60'

134.44

134.48

134.52

65

68

67

85±

65

68

67

85±

135

135

200

200

115' rec.

B. SCHNITZIUS

I. V. Bruns,
764 E. Hoyt

N 110' at E 1/2 of Bk 2
except E 115' thereof
B. Schnitzius Addition

ADDITION

East line of West 1/2 No. 1, I. Bruns
at other IP.

South line of North 1/2 of Block 2

ST. PAUL