

CHARLES O. GEORGI COMPANY

2215 West County Road B

Saint Paul, Minnesota 55113

REGISTERED CIVIL ENGINEER AND LAND SURVEYOR

Certificate of Survey

I Hereby Certify that this plat shows a building location survey made by me on the property described on this plat, and that all locations, have been correctly shown.

For: Victor Vik

Date August 1973

Scale 1" = 30'

By *Charles O. Georgi*
REGISTERED LAND SURVEYOR

Description:

Lots 1, 2, and 3,
Block 2,
Sargent's Addition,
Ramsey County, Minn.

OSCEOLA AVENUE

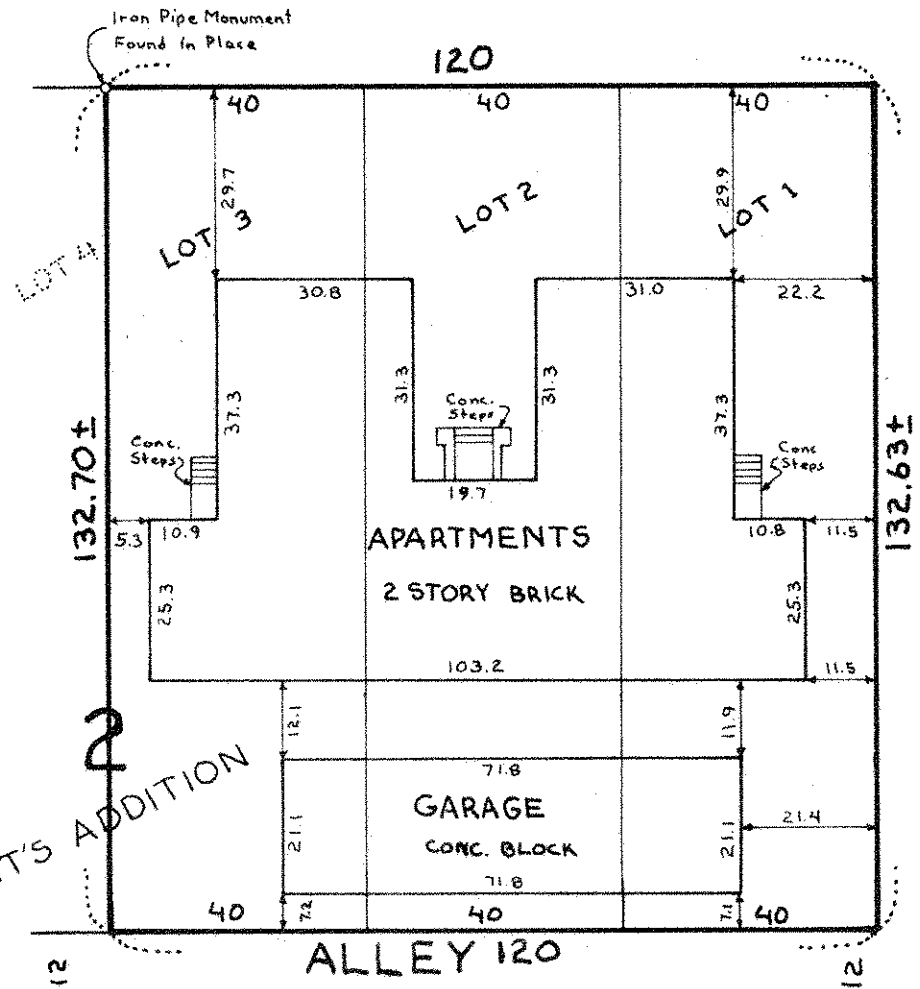

ALBERT STREET