

ROBERT

ST.

E FOURTH

ST.

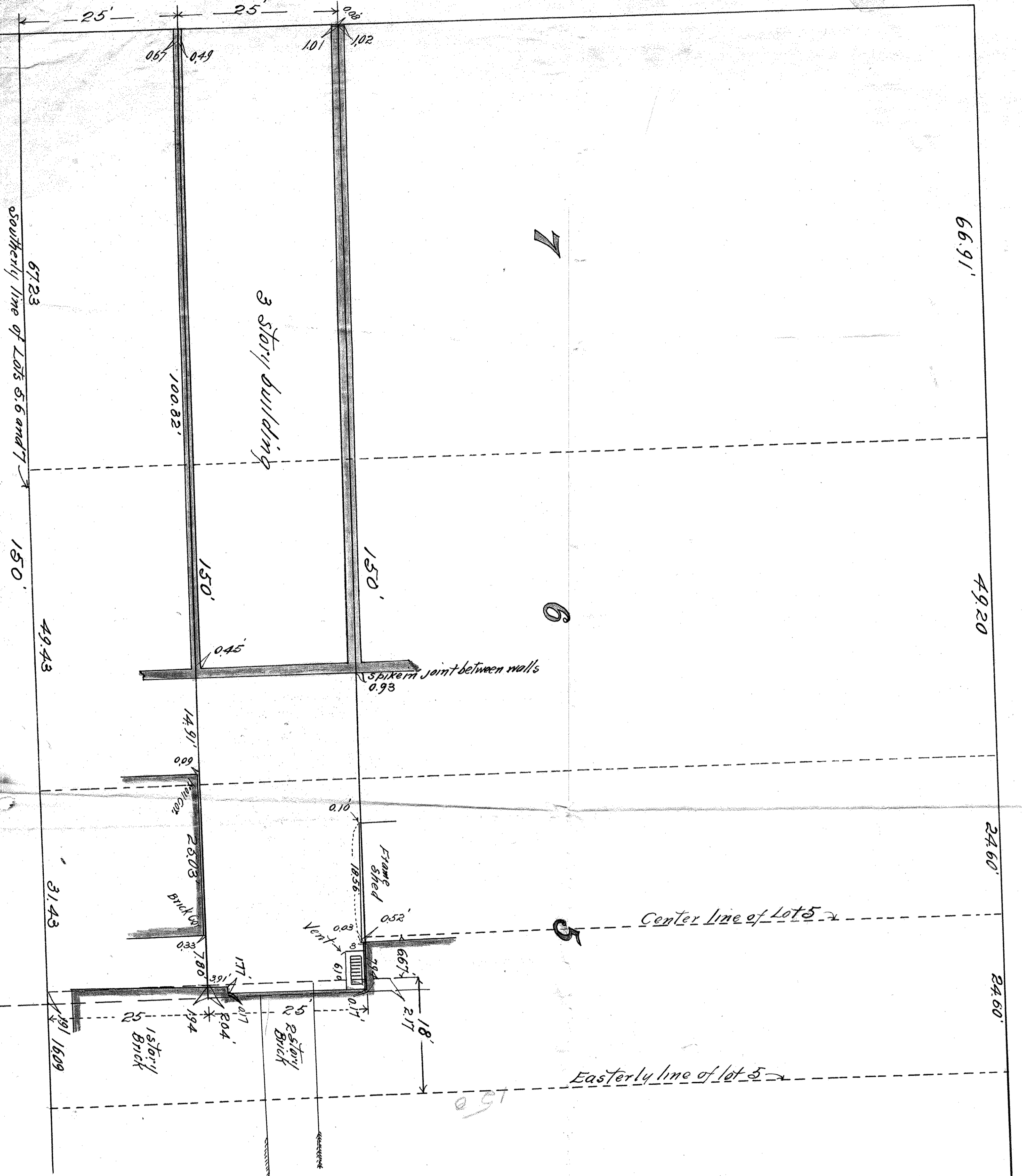

Southern line of Lots 5, 6 and 7

Center line of Lot 5

Easterly line of lot 5

Westerly line of description surveyed for
H. and W. Rothchild Feb. 1906

Easterly line of description surveyed for
J. H. Weed June, 1914.

I certify this diagram correctly represents the north-south 25 feet of the boundary south of the roadway 150 feet of lots 5, 6 and 7 back to O'Driscoll Property as surveyed by me in June 1914

Wm. L. Stewart
Civil Engineer and Surveyor
St. Paul, Minn.

O. H. Paul, Mayor,
June 6, 1914

Scale: 1/4" = 1 foot

SURVEYED FOR J. H. WEED.