

CHARLES O. GEORGI COMPANY

2215 West County Road B

Saint Paul 8, Minnesota

MINNESOTA REGISTERED LAND SURVEYOR

Certificate of Survey

I Hereby Certify that this plat shows a survey made by me of the property described on this plat, and that the corners are correctly placed as shown, and that all locations, encroachments, etc., have been correctly shown. Only offset block corners and offset drill holes in concrete placed where shown.

Surveyed For HOUSING AUTHORITY
Date May 1968
Scale 1" = 50'

By Charles O. Georgi
REGISTERED LAND SURVEYOR

Description:

All that part of Lots 3, 4, 5, 6, 7 and 8, Block 25, City of St Paul (St Paul Proper) lying within the following described lines:
beginning at the NWly corner of said Block 25, thence N 54° 47' 40" E along the Northerly line of said Block 25 a distance of 201.43 feet, thence S 35° 12' 20" E a distance of 30.48 feet, thence S 8° 14' 30" E a distance of 108.64 feet, thence S 54° 52' 30" W a distance of 152.35 feet to a point on the Westerly line of said Block 25, thence N 35° 07' 30" W along the Westerly line of said Block 25 a distance of 127.10 feet to the point of beginning.
except the Northerly 4 feet thereof for widening E 4th St. and except the Westerly 4 feet thereof for widening Minnesota St (street widenings being measured at right angles to said street).
Contains: 21,957 Sq. Ft. more or less.

Description:

All that part of Block 25, City of St Paul (St Paul Proper) described as follows:
Lot 1 except the Northerly 4 feet thereof for widening E. 4th St. and except the Easterly 33 feet thereof for Robert St.
Lot 2 except the Northerly 4 feet thereof for widening E. 4th St.
All of Lot 3, 4 and 8 except that part lying within the above described lines and except the Westerly 4 feet of said Lot 8 for widening Minnesota St. except the Ely of Lot 3
Lots 9 and 10 except the Westerly 4 feet thereof for widening Minnesota St.
Lot 11 except the Westerly 4 feet thereof for widening Minnesota and except that part taken for Kellogg Blvd.
Lot 12, 13, 14 and 15 except that part taken for Kellogg Blvd.
Lot 16 except that part taken for Kellogg Blvd and except the Easterly 33 feet thereof for Robert St.
All street widenings being measured at right angles to said street.
Contains: 63,583 Sq. Ft. more or less.

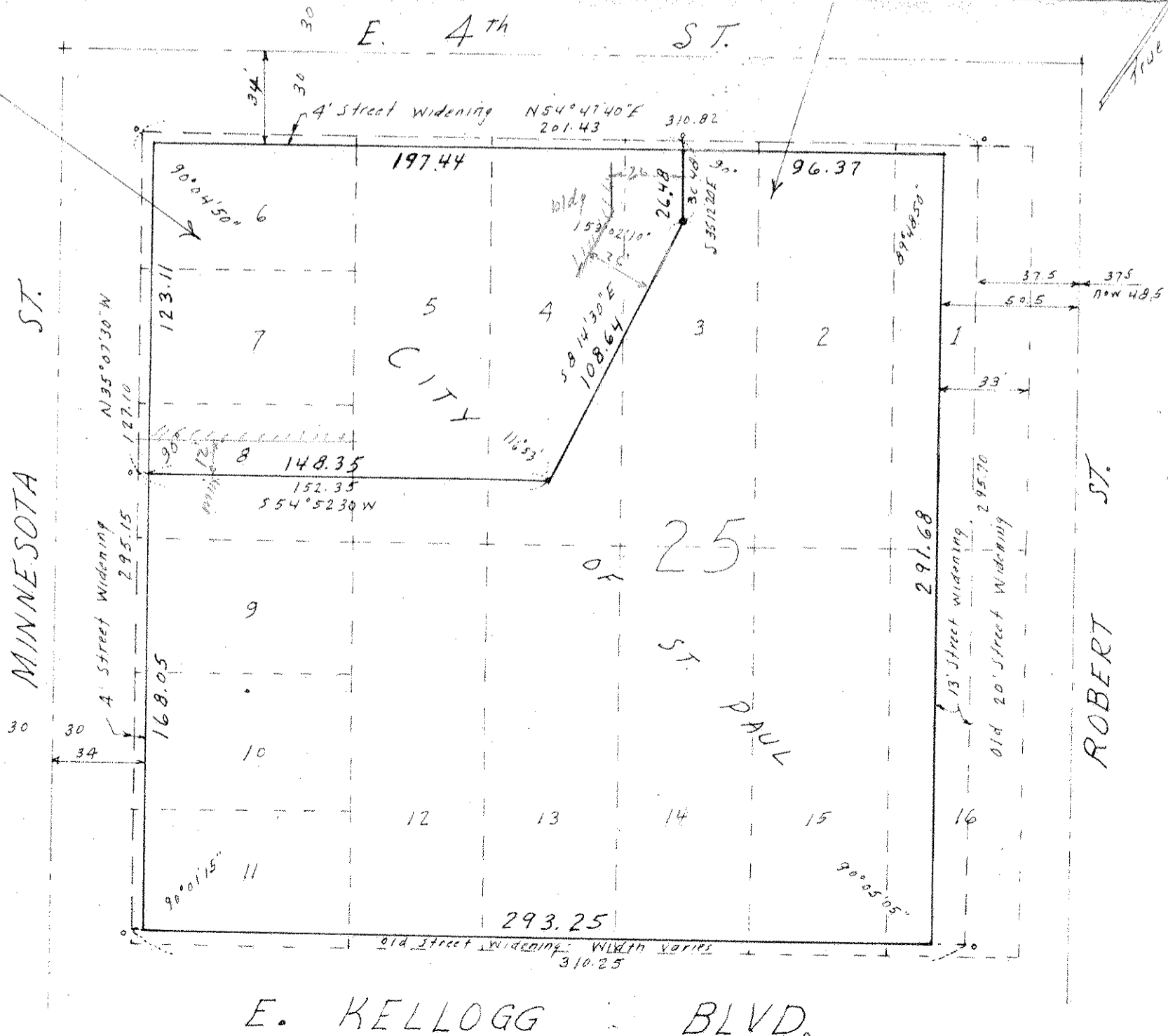

o Denotes Drill Hole in