

CHARLES O. GEORGI COMPANY

2215 West County Road B

Saint Paul 8, Minnesota

MINNESOTA REGISTERED LAND SURVEYOR

Certificate of Survey

I Hereby Certify that this plat shows a survey made by me of the property described on this plat, and that the corners are correctly placed as shown, and that all locations, encroachments, etc., have been correctly shown. *only offset block corners in place.*

12/17/69 Add parcel Corners as shown.

Surveyed For HOUSING AUTHORITY

Date Oct. 19 68

Scale 1" = 50'

By Charles O. Georgi
REGISTERED LAND SURVEYOR

Description:

All that part of Lots 4, 5, 6, 7, 8, 9, 12 and 13, Block 25, City of St Paul (St Paul Proper) lying within the following described lines:

beginning at the NWly Corner of said Block 25, thence N 54° 47' 40" E along the Northerly line of said Block 25 a distance of 150.49 feet, thence S 35° 12' 20" E a distance of 177.31 feet, thence S 54° 52' 30" W a distance of 150.74 feet to a point on the Westerly line of said Block 25, thence N 35° 07' 30" W along the Westerly line of said Block 25 a distance of 177.09 feet to the point of beginning.

Except the Northerly 4 feet thereof for widening E. 4th St. and except the Westerly 4 feet thereof for widening Minnesota St. (street widening being measured at right angles to said streets.)

Contains 25, 395 Sq. Ft, more or less

Description

All that part of Block 25, City of St Paul (St Paul Proper) described as follows:

Lot 1 except the Northerly 4 feet thereof for widening E. 4th St and except the Easterly 33 feet thereof for Robert St.;

Lots 2 and 3 except the Northerly 4 feet thereof for widening E. 4th St.;

Lot 4 except the Northerly 4 feet thereof for widening E. 4th St. and except that part lying within the above described lines;

Lot 9 except the Westerly 4 feet thereof for widening Minnesota St and except that part lying within the above described lines;

Lot 10 except the Westerly 4 feet thereof for widening Minnesota St.;

Lot 11 except the Westerly 4 feet thereof for widening Minnesota St and except part taken for Kellogg Blvd.

Lots 12 and 13 except part taken for Kellogg Blvd. and except that part lying within the above described lines;

Lots 14 and 15 except part taken for Kellogg Blvd; and

Lot 16 except part taken for Kellogg Blvd and except the Easterly 33 feet thereof for Robert St.

All street widening being measured at right angles to said streets.

Contains 60, 145 Sq. Ft, more or less.

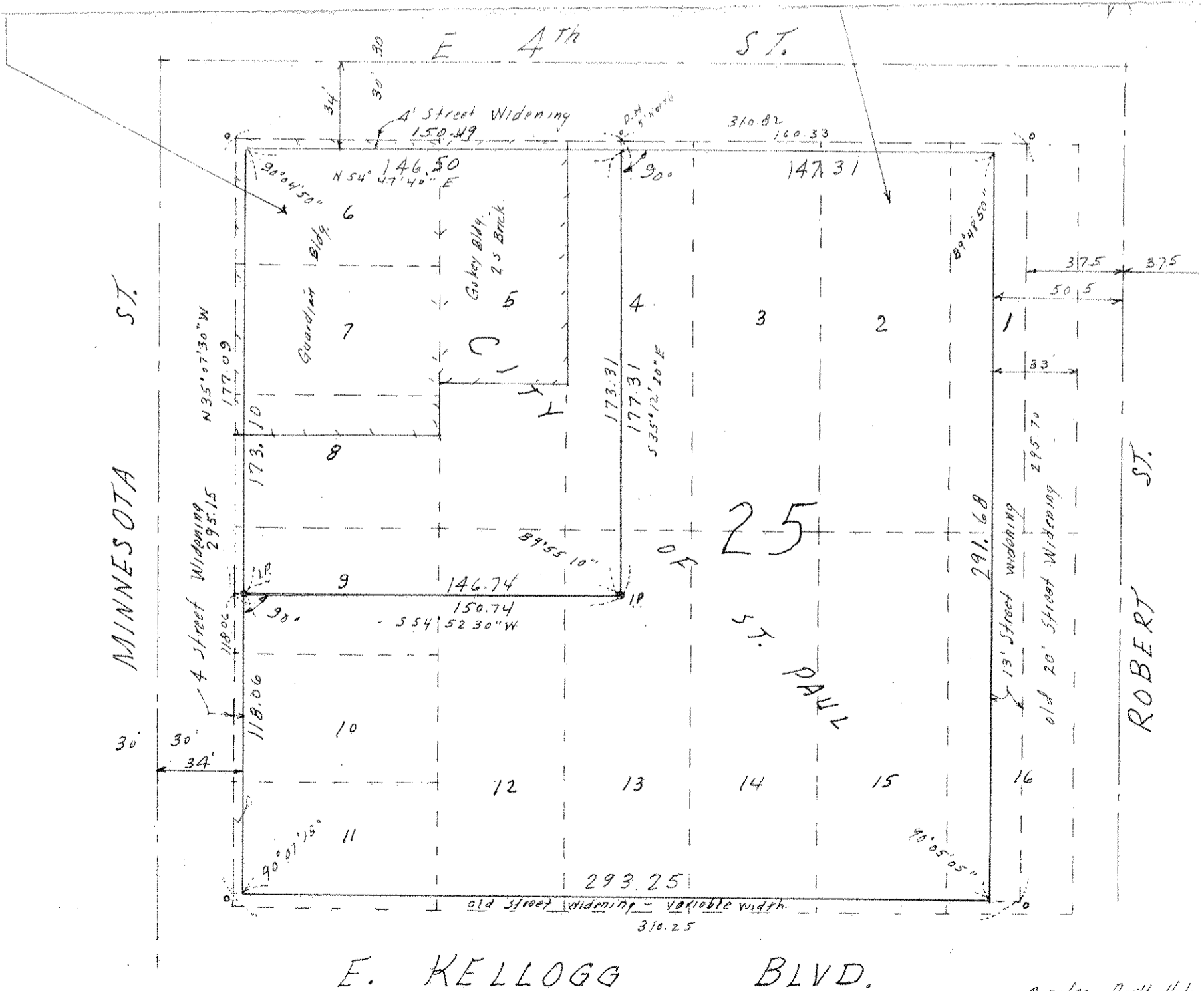

o denotes Drill Hole in Concrete.