

CHARLES O. GEORGI COMPANY

2215 West County Road B

Saint Paul 8, Minnesota

MINNESOTA REGISTERED LAND SURVEYOR



Certificate of Survey

I Hereby Certify that this plat shows a survey made by me of the property described on this plat, and that the corners are correctly placed as shown, and that all locations, encroachments, etc., have been correctly shown, Subject to below note.

YWCA

Surveyed For GROVER DIMOND ASSOCIATES, INC.

Date October 1958

Scale 1" = 40'

By [Signature]
REGISTERED LAND SURVEYOR

DESCRIPTION:

LOTS 12, 11, 10 and the Easterly 45 feet of Lot 9
Block 24

ST. PAUL PROPER, RAMSEY COUNTY, MINN.

Subject to widening of Kellogg Blvd., and
subject to party wall agreements of record.

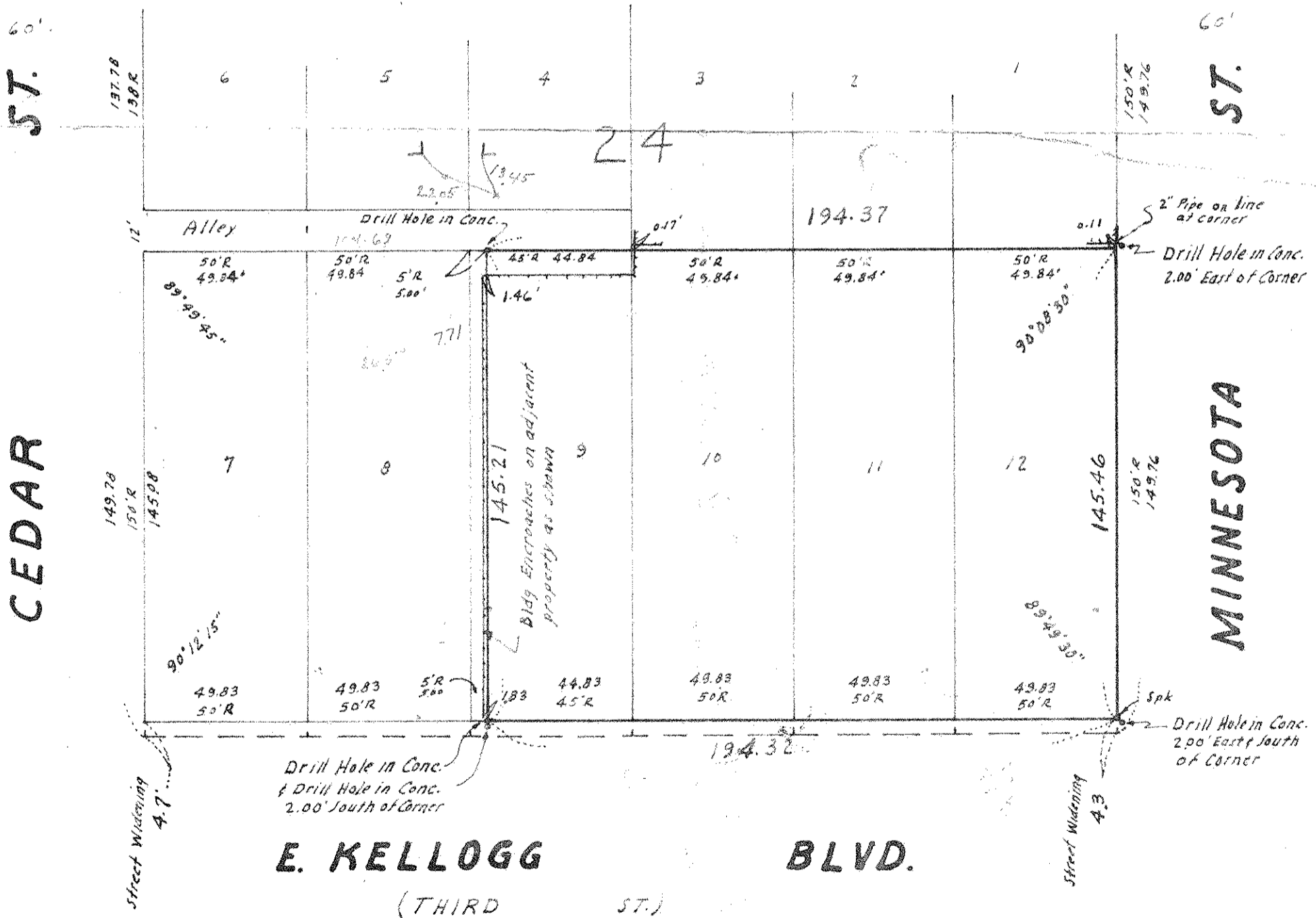

Note: Abstract on Lot 9 refers to E'ly 45' & W'ly 5'. Legal clarification needed before final prorating on said lot. Equal prorating was made on other lots as shown.