

# Certificate of Survey

From the office of  
**GEORGI-SCHMIDT & ASSOC. INC.**

3092 No. Lexington Ave., Roseville, Mn. 55113

LAND SURVEYING

483-4408

I Hereby Certify that this plat shows a survey made by me of the property described on this plat, and that the corners are correctly placed as shown, and that all locations have been correctly shown.

Job Number: 727

Surveyed For Housing Authority

Date December 24, 1980

Scale 1"=20'

Revised 4/3/81  
4/15/81

By Donald W. Schmidt  
REGISTERED LAND SURVEYOR

See attached "X17" Certificate for description

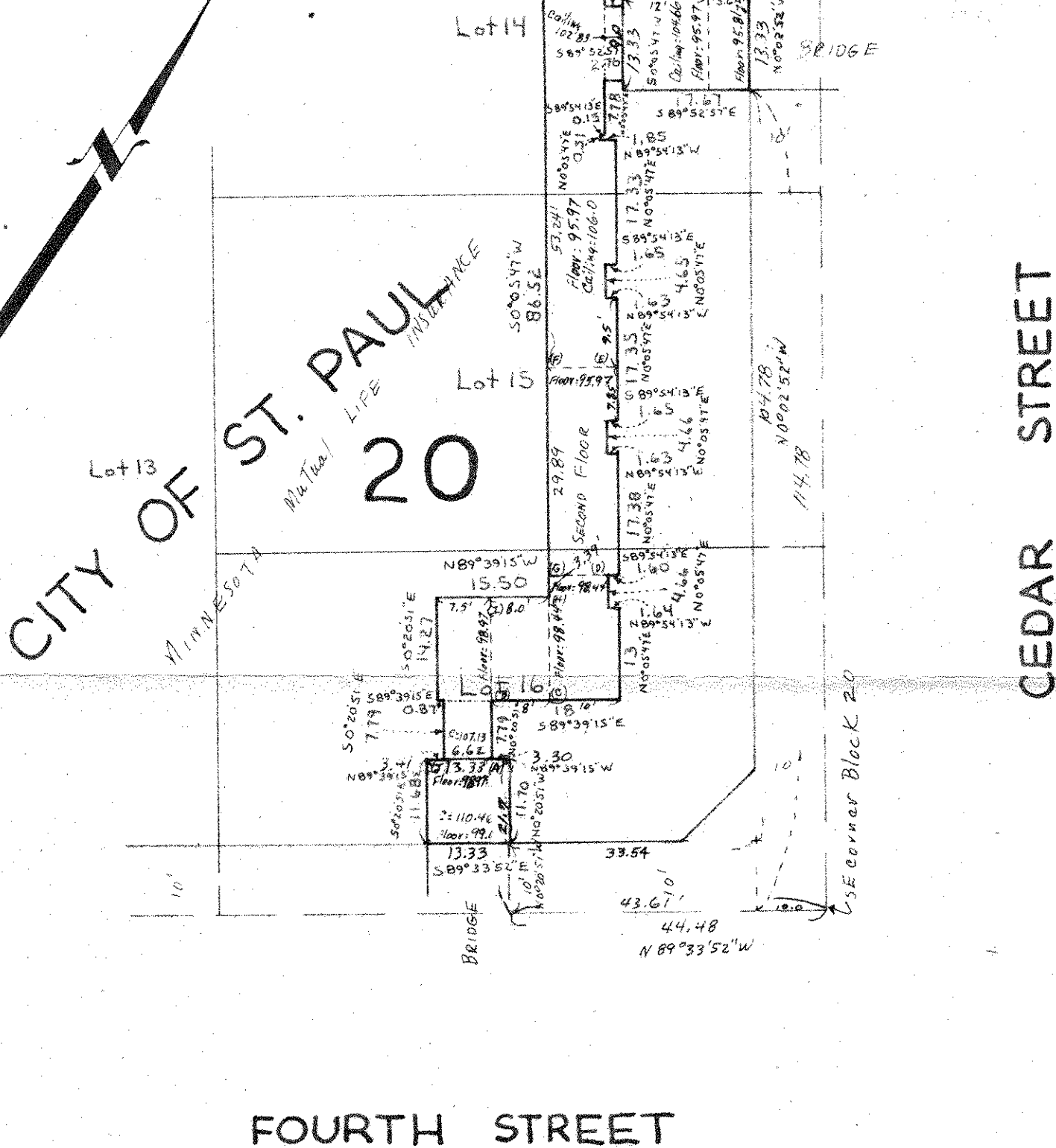
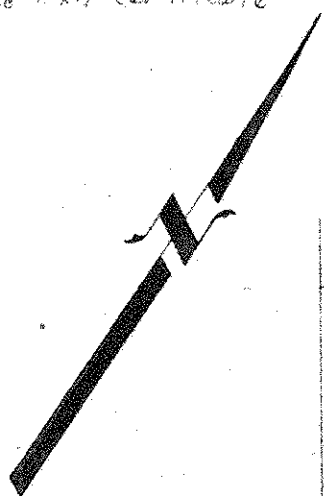

FOURTH STREET