

# CHARLES O. GEORGI COMPANY

2215 West County Road B

Saint Paul 13, Minnesota

REGISTERED CIVIL ENGINEER AND LAND SURVEYOR

## Certificate of Survey

I Hereby Certify that this plat shows a survey made by me of the property described on this plat, and that the corners are correctly placed as shown, and that all locations have been correctly shown. *No buildings shown.*

*Having*

Surveyed For *Farm Credit Bank*

Date *March 1, 1965*

Scale *1" = 100'*

By *Charles O. Georgi*  
REGISTERED LAND SURVEYOR

*File: Hous 119*

### Description:

All that part of Lots 1, 2, 3, 12, 13 and 14, Block 12, City of St. Paul, commonly referred to as St. Paul Proper, together with that part of the vacated alleys which accrued thereto by reason of the vacation thereof, lying Northeastly of a line distant 133 feet Southwest of and parallel with the Southwesterly line of Jackson St. as widened (8 additional feet on the Southwesterly side from said block line of recorded plat) excepting therefrom for street widening, the Northeastly 12 feet thereof, the Southeastly 13 feet thereof, and the Northwestly 4 feet thereof.

Contains 34,671 sq. ft. more or less.

### NOTE:

Agreement to sign plat for recording when completed.

### Jackson Street Widening:

All that part of Lots 1 and 14, Block 12, City of St. Paul lying Northeastly of a line distant 12 feet Southwest of and parallel with the Southwesterly line of Jackson St. as widened (8 additional feet on the Southwesterly side from said block line of recorded plat).

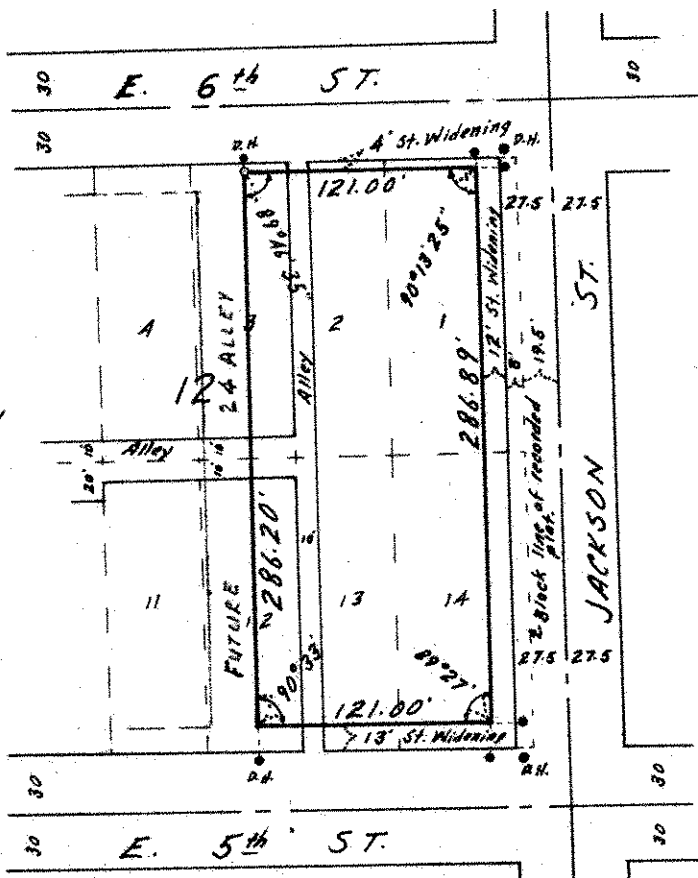
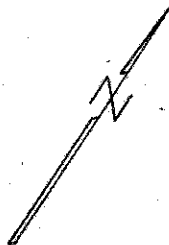

- Denotes Iron Monument.
- Denotes Drill Hole in cone. sidewalk offset 1.0' from the block lines.