

# CHARLES O. GEORGI COMPANY

2215 West County Road B

Saint Paul 8, Minnesota

MINNESOTA REGISTERED LAND SURVEYOR



I Hereby Certify that this plat shows a survey made by me of the property described on this plat, and that the corners are correctly placed as shown, and that all locations, encroachments, etc., have been correctly shown.  
*only block corners in place.*

Surveyed For HOUSING AUTHORITY  
Date April 1948  
Scale 1" = 50'

By Charles O. Georgi  
REGISTERED LAND SURVEYOR

### DESCRIPTION:

The Southerly 1/3 of Lots 1, 2 and 3, Block 11, St Paul Proper except the Easterly 20 feet of the Southerly 1/3 of Lot 1, Block 11, St Paul Proper taken for widening Robert Street, subject to that part of said Lot 3 taken for alley purposes.

The Westerly 18 feet of the Southerly 1/3 of Lot 3, Block 11, St. Paul Proper; being that portion taken for alley purposes and is now vacated.  
Contains 2,568 Sq. Ft. more or less

A Strip of land beginning at the Northwest corner of Lot 3, Block 11, City of St Paul, Commonly called St Paul Proper, and the Southerly line of Sixth Street; thence running Southerly on the Westerly line of said Lot 3, 38 feet to a point, thence running Easterly and parallel with said Sixth Street 1.24 feet to a point; thence running Northerly 38 feet to a point on the Southerly line of Sixth Street and distant 1.19 feet Easterly from the place of beginning, thence Westerly along the Southerly line of Sixth Street 1.19 feet to the place of beginning.  
Contains 46 Sq. Ft. more or less.

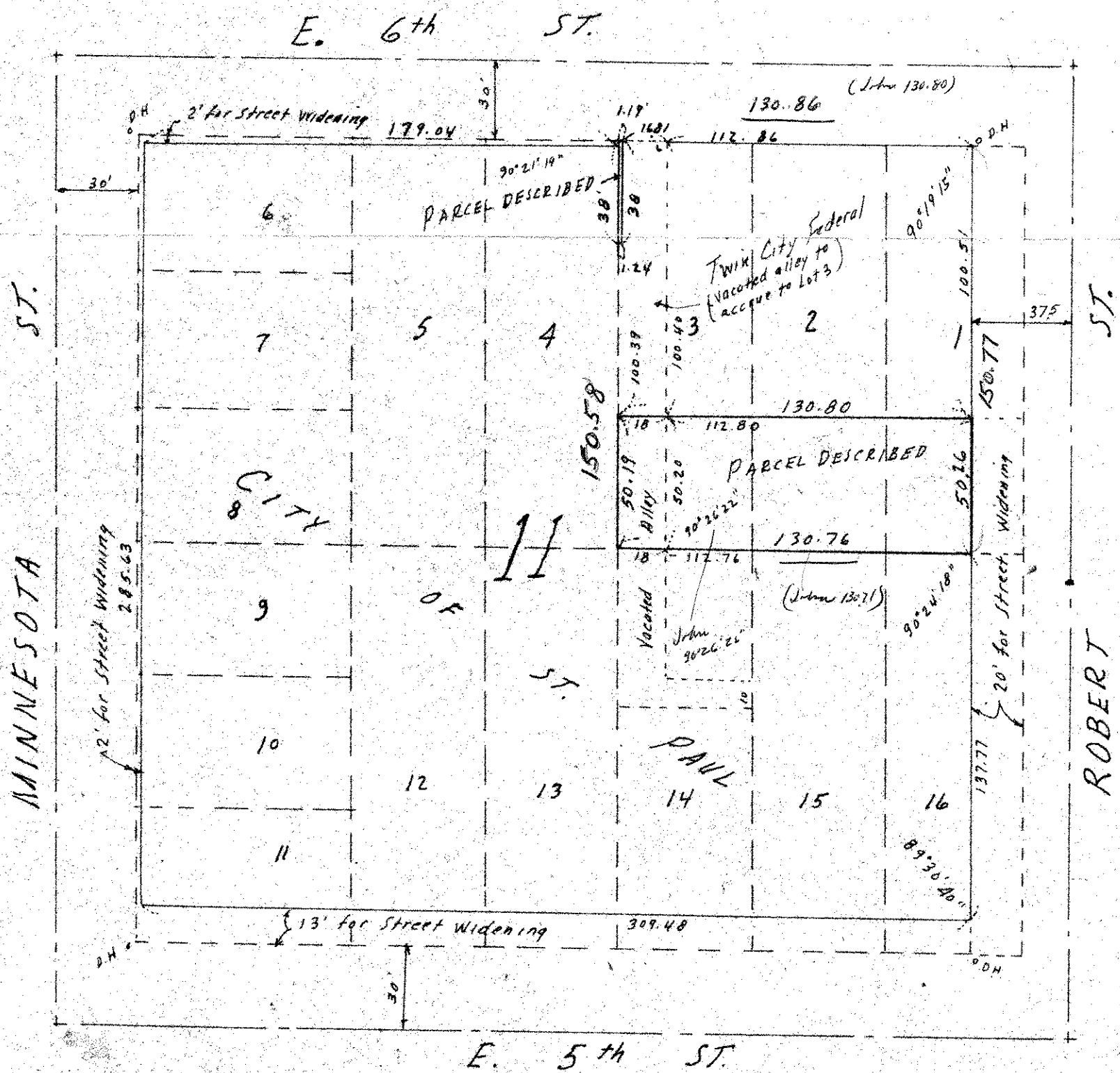

89°38'41  
90°26'22  
89°35'42  
90°19'17  
118°12'0

o. D.H. - denotes drill holes in concrete walk at 1.0 foot offset - both directions

