

PLAT OF SURVEY

JOHN J. RYAN CO.

TWIN CITY FED. SAVINGS AND LOAN
COR. 6TH ST. & ROBERT ST. ST. PAUL

THAT PART OF LOT 1, LYING SOUTHWESTERLY
OF THE NORTHEASTERLY 20 FEET, LOTS 2 AND
3, ALL IN BLOCK 11, TOWN OF ST. PAUL,
RAMSEY CO., MINN.

SCALE: 1" = 20'

TOWN OF ST. PAUL COMMONLY
REFERRED TO AS "ST. PAUL PROPER"

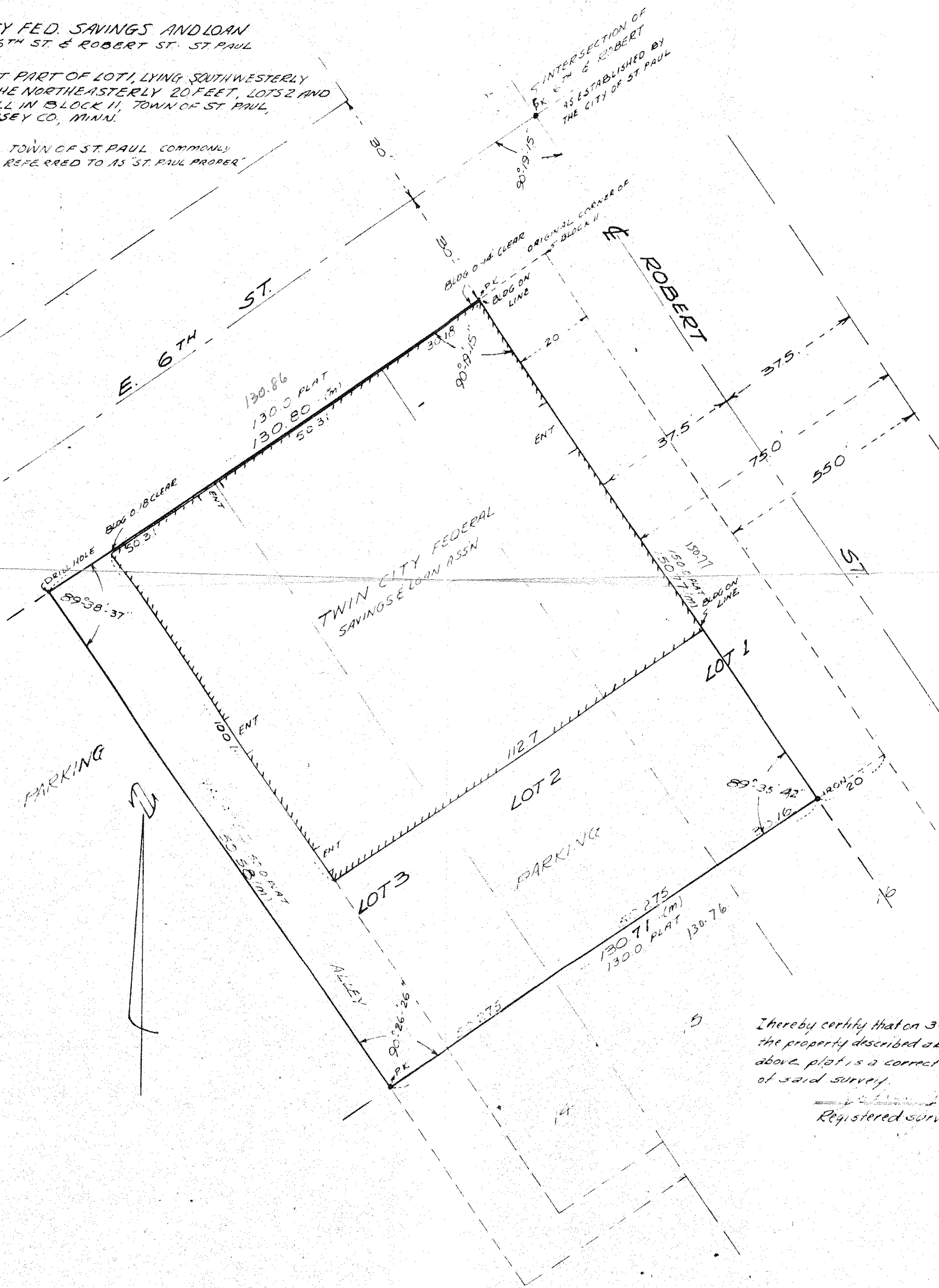

90°19'15"
89°35'42"
90°26'26"
89°38'37"
118°120

Thereby certify that on 3-6-70 I surveyed
the property described above and that the
above plat is a correct representation
of said survey.

Registered surveyor No 4489