

CHARLES O. GEORGI COMPANY

2215 West County Road B

Saint Paul, Minnesota 55113

REGISTERED CIVIL ENGINEER AND LAND SURVEYOR

Certificate of Survey

I Hereby Certify that this plat shows a survey made by me of the property described on this plat, and that the corners are correctly placed as shown, and that all locations have been correctly shown.

Surveyed For Transamerica Investment Group

Date June 1974

Scale 1"=20'

Description: See attached Exhibit "A"

To all persons interested in title to premises surveyed:
I hereby certify that this location map shows a survey made by me or under my direct supervision on the day of June 1974, and that this location survey is a correct representation of the premises as determined by said survey. I further certify that there are no encroachments either way across any boundary line of the premises other than as shown.

Signed at 10 AM this 12th day of June 1974.

Charles O. Georgi

Registered Land Surveyor No. 3960

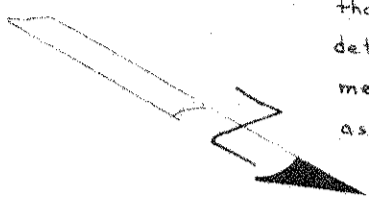

MINNESOTA ST.

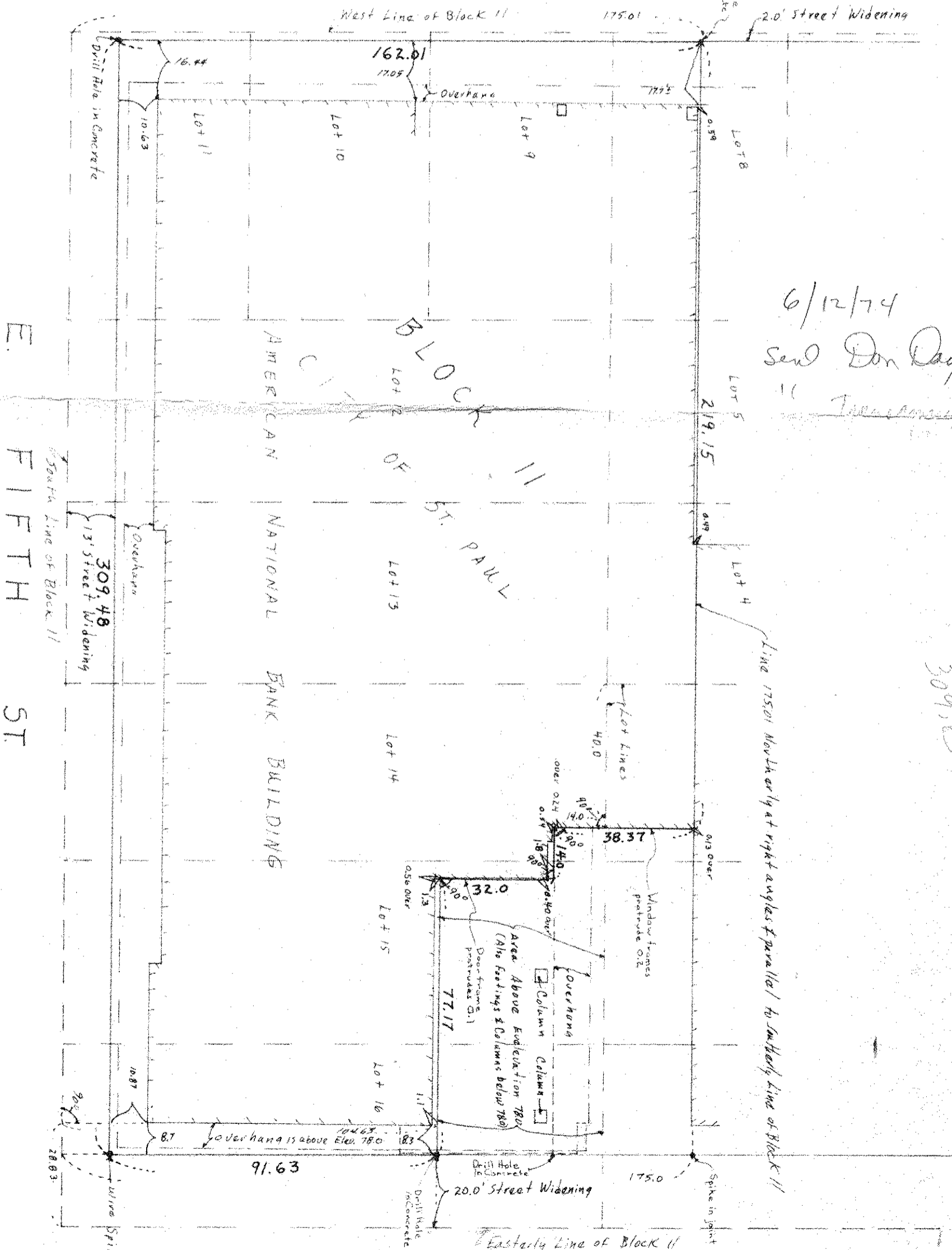

6/12/74

sent Don Day 2 copies

Transamerica Tulsa Office

309,83

ROBERT ST.