

CHARLES O. GEORGI COMPANY

2215 West County Road B

Saint Paul 8, Minnesota

MINNESOTA REGISTERED LAND SURVEYOR

Certificate of Survey

I Hereby Certify that this plat shows a survey made by me of the property described on this plat, and that the corners are correctly placed as shown, and that all locations, encroachments, etc., have been correctly shown. only offset corners of block are set.

Surveyed For HOUSING & REDEVELOPMENT AUTHORITY

Date August 1966

Scale 1" = 50'

By Charles O. Georgi
REGISTERED LAND SURVEYOR

Description:

- Lots 4 and 5 except the Northwesterly 2 feet thereof for widening E. 6th St.
- Lot 6 except the Northwesterly 2 feet thereof for widening E. 6th St and except the Southwesterly 2 feet thereof for widening Minnesota St.
- Lots 7, 8, 9 and 10 except the Southwesterly 2 feet thereof for widening Minnesota St.
- Lot 11 except the Southwesterly 2 feet thereof for widening Minnesota St. and except the Southeasterly 13 feet thereof for widening E. 5th St.
- Lots 12, 13, 14 and 15 except the Southeasterly 13 feet thereof for widening E. 5th St.
- Lot 16 except the Southeasterly 13 feet thereof for widening E. 5th St. and except the Northeasterly 20 feet thereof for Robert St. as widened.

All in Block 11,
City of St. Paul (St. Paul Proper)

Minnesota

Contains: 69,150 Sq. Ft. more or less*

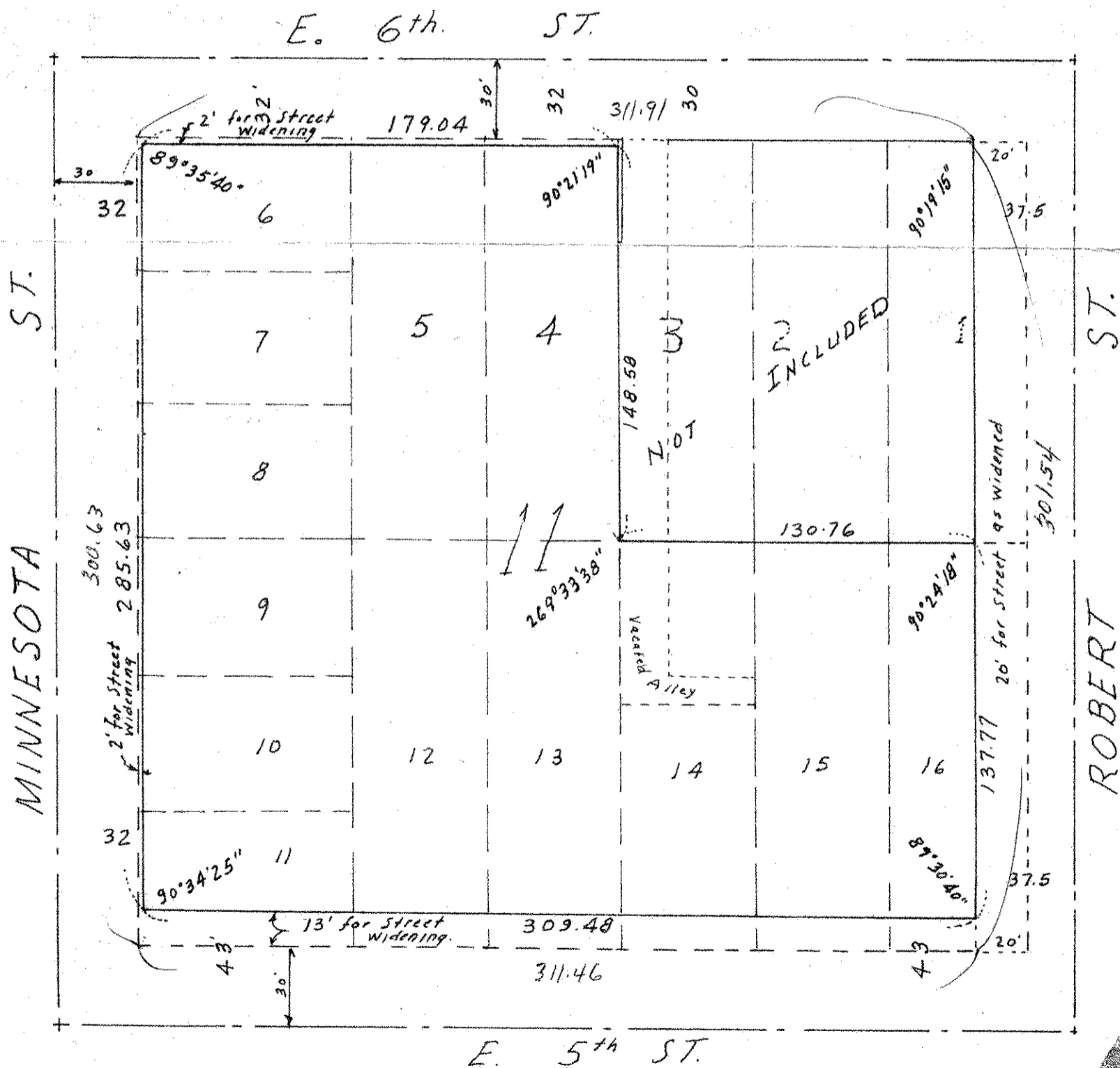

* Area given to nearest 10 Sq. Ft. in accord with survey precision of 1/10,000