

# CHARLES O. GEORGI COMPANY

2215 West County Road B

Saint Paul 8, Minnesota

MINNESOTA REGISTERED LAND SURVEYOR

## Certificate of Survey

I hereby certify that this plat shows a survey made by me of the property described on this plat, and that the corners are correctly placed as shown, and that all locations, encroachments, etc., have been correctly shown.

*No. Bldgs. shown hereon.*  
6/74 - Extended F1 to East part of foot as shown

Surveyed For HOUSING AUTHORITY  
Date September 14, 1971  
Scale 1" = 50'

By *Charles O. Georgi*  
REGISTERED LAND SURVEYOR

Description:

See attached sheets marked  
"Description of portions of Block 11, City of St. Paul (St. Paul Paper)"

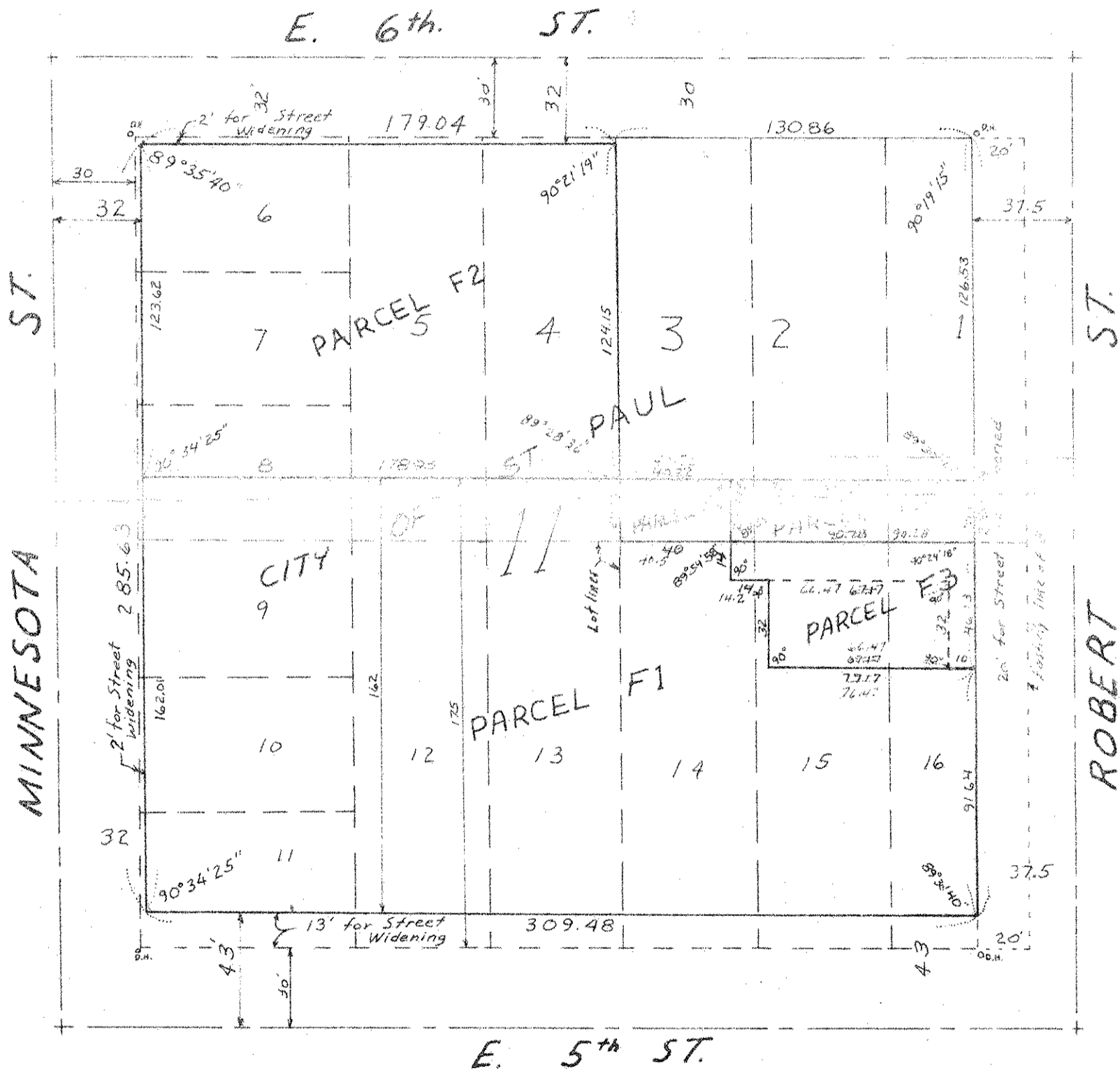

• D.H. denotes drill hole in concrete walk at 1.0 foot offset - both directions

To all parties interested in title to premises surveyed.

I hereby certify that I made an actual survey of the premises shown on this certificate of Survey as dated; that this survey is a correct representation of the premises as determined by said survey. There are no easements on and across said premises to my knowledge. I further certify that there are no building encroachments either way across any boundary line of the premises except as shown hereon. The street widenings will be dedicated to the public when the Housing Authority records a plat of this and adjoining blocks. said premises was carefully inspected again on November 29, 1971 and found to be same except some old buildings were removed.

Registered Land Surveyor No 3940