

CHARLES O. GEORGI COMPANY

2215 West County Road B

Saint Paul 8, Minnesota

MINNESOTA REGISTERED LAND SURVEYOR

Certificate of Survey

I Hereby Certify that this plat shows a survey made by me of the property described on this plat, and that the corners are correctly placed as shown, and that all locations, encroachments, etc., have been correctly shown.

- 2/14/69 - added Walkway to South.
- 10/14/69 - added walkway area to North.
- 12/15/69 - Revise E-W Walk to North of Area.

Sheet 3

Surveyed For Housing Authority - Grover Diamond Assoc.

Date June 1969

Scale 1" = 20'

Note: See attached sheets for descriptions

By Charles O. Georgi
REGISTERED LAND SURVEYOR

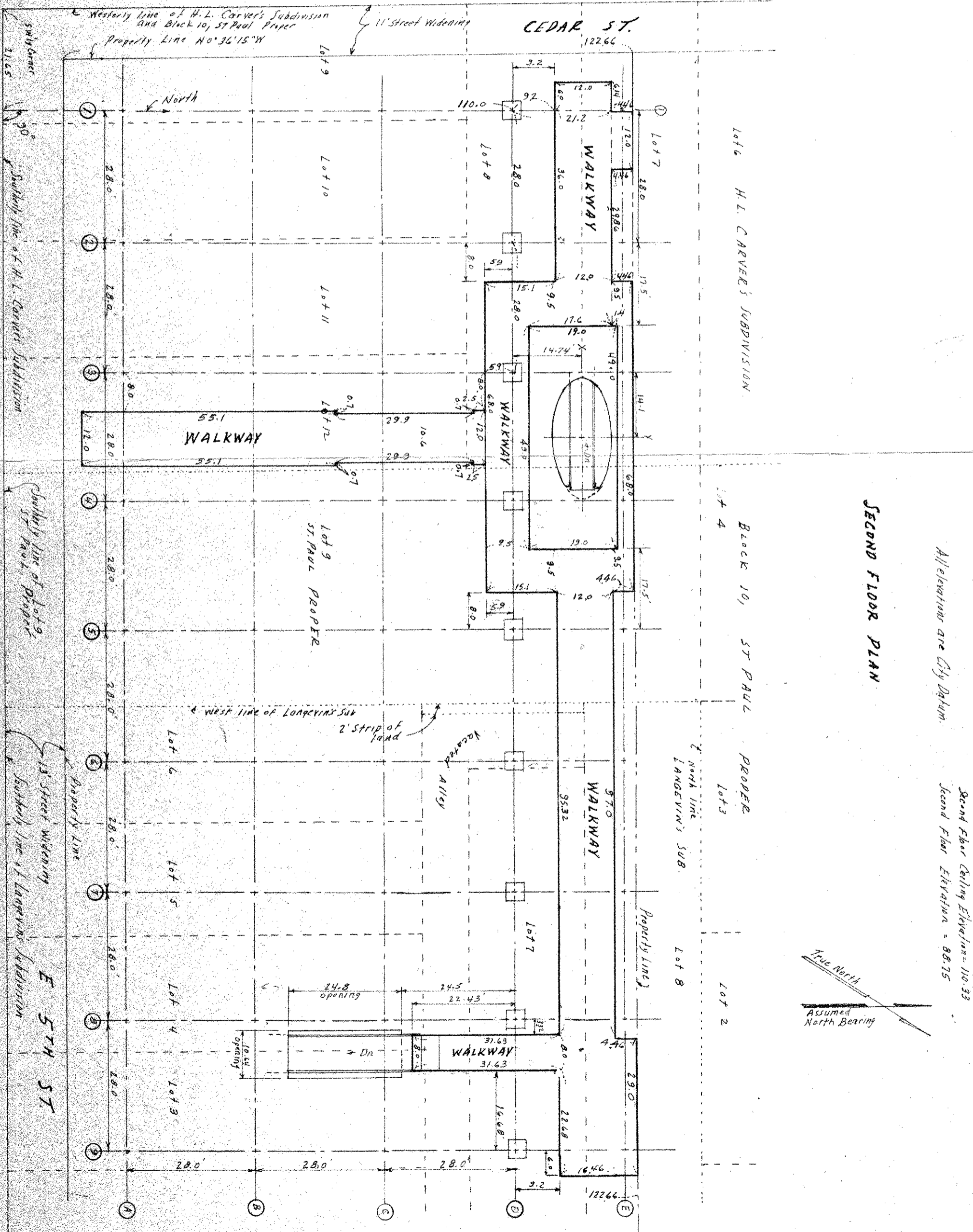

SECOND FLOOR PLAN

Second Floor Ceiling Elevation = 110.33
Second Floor Elevation = 88.75

