

CHARLES O. GEORGI COMPANY

2215 West County Road B

Saint Paul 8, Minnesota

MINNESOTA REGISTERED LAND SURVEYOR

Certificate of Survey

I Hereby Certify that this plat shows a survey made by me of the property described on this plat, and that the corners are correctly placed as shown, and that all locations, encroachments, etc., have been correctly shown.

- 1. 7/14/69 - added Walkway to South
- 2. 10/12/69 - added walkway area to North
- 3. 10/15/69 - Revise E-W Walk to North Area

Sheet 3

Surveyed For Housing Authority - Grover Diamond Assoc.

Date June 1969

Scale 1" = 20'

Note: See attached sheets for descriptions

By Charles O. Georgi
REGISTERED LAND SURVEYOR

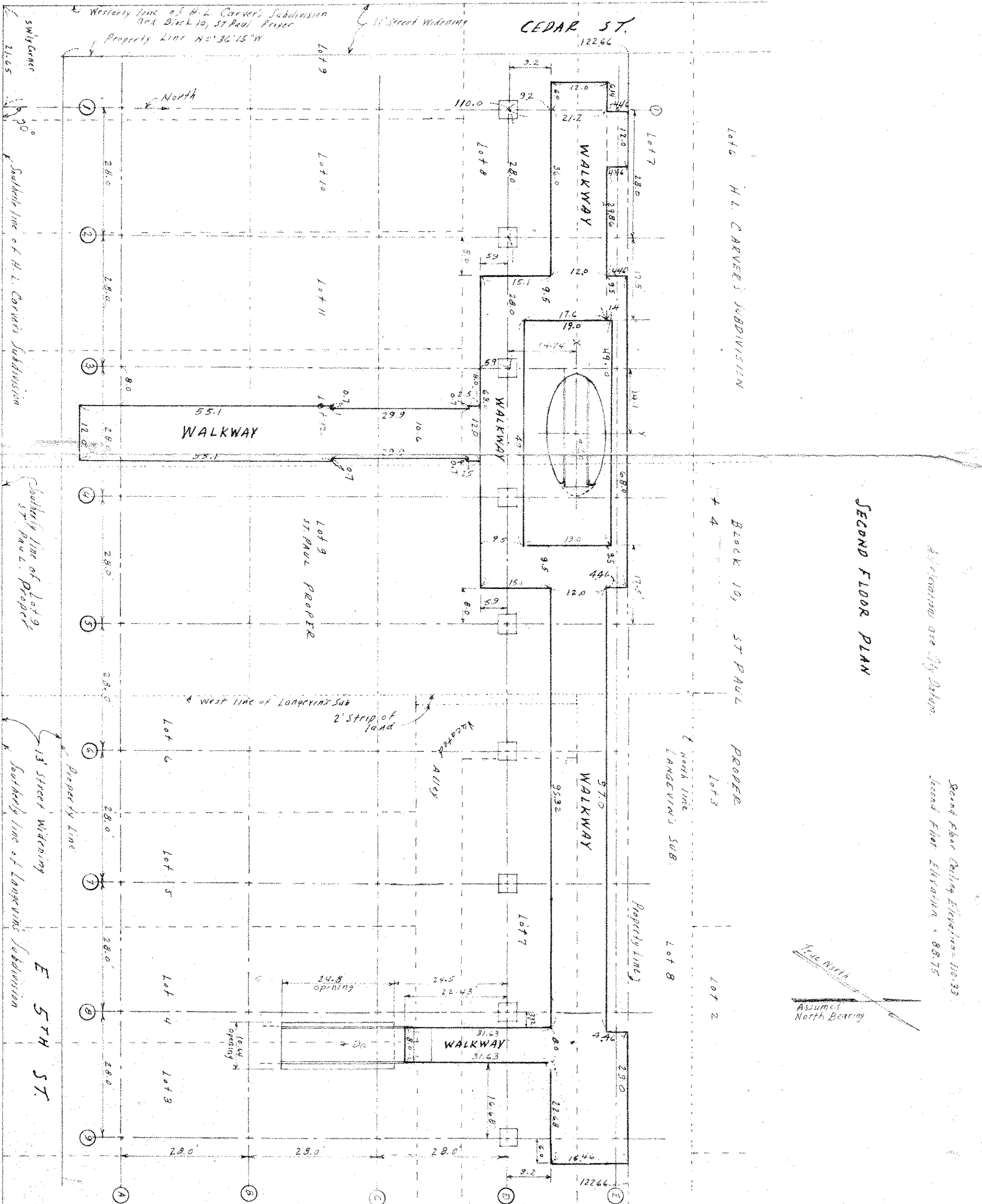

SECOND FLOOR PLAN

Block 10, ST PAUL PROPER
Lot 3
Lot 2
Lot 4
Lot 11
Lot 10
Lot 9
Lot 8
Lot 7
Lot 6
Lot 5
Lot 4
Lot 3

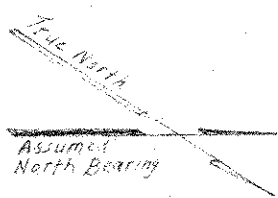

Westerly line of H.L. Carver's Subdivision
and Block 10, St Paul Proper
Property Line No. 36'15" W

SW Corner
21.65

90°

Subdivision line of H.L. Carver's Subdivision

Subdivision line of Lot 9
ST PAUL PROPER

13' Street Widening

Southerly line of Longevins Subdivision

E 5TH ST.

CEDAR ST.
122.66

North

Second Floor Ceiling Elevation = 110.33
Second Floor Elevation = 88.75