

# Certificate of Survey

From the office of  
**GEORGI-SCHMIDT & ASSOC. INC.**

3092 No. Lexington Ave. Roseville, Va. 55113

LAND SURVEYING

483-4408

I Herby Certify that this plat shows a survey made by me of the property described on this plat, and that the corners are correctly placed as shown, and that all locations have been correctly shown.

Job Number: 981

Surveyed For Housing Authority

Date July 1981

MARK UP  
NOT FINAL

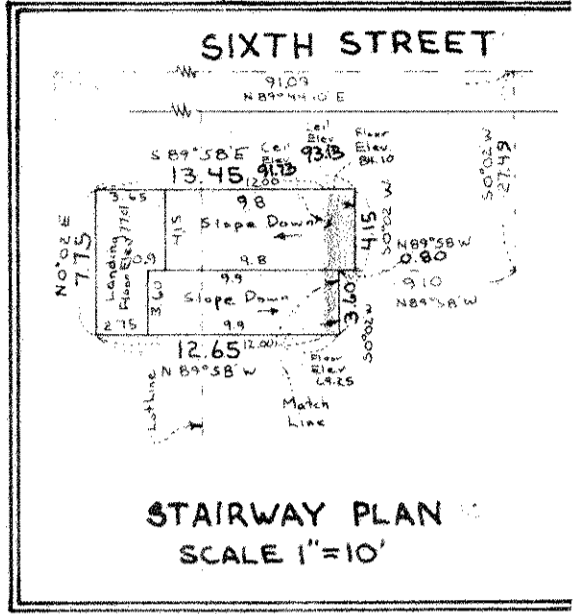
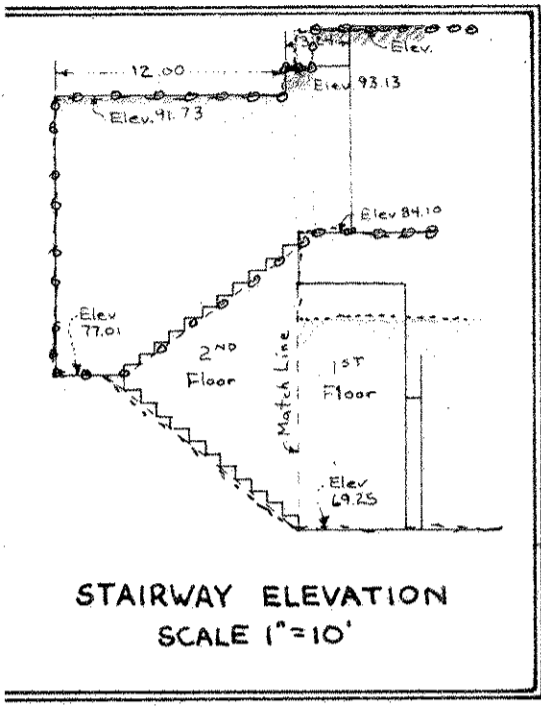

SIXTH STREET

# CEILING

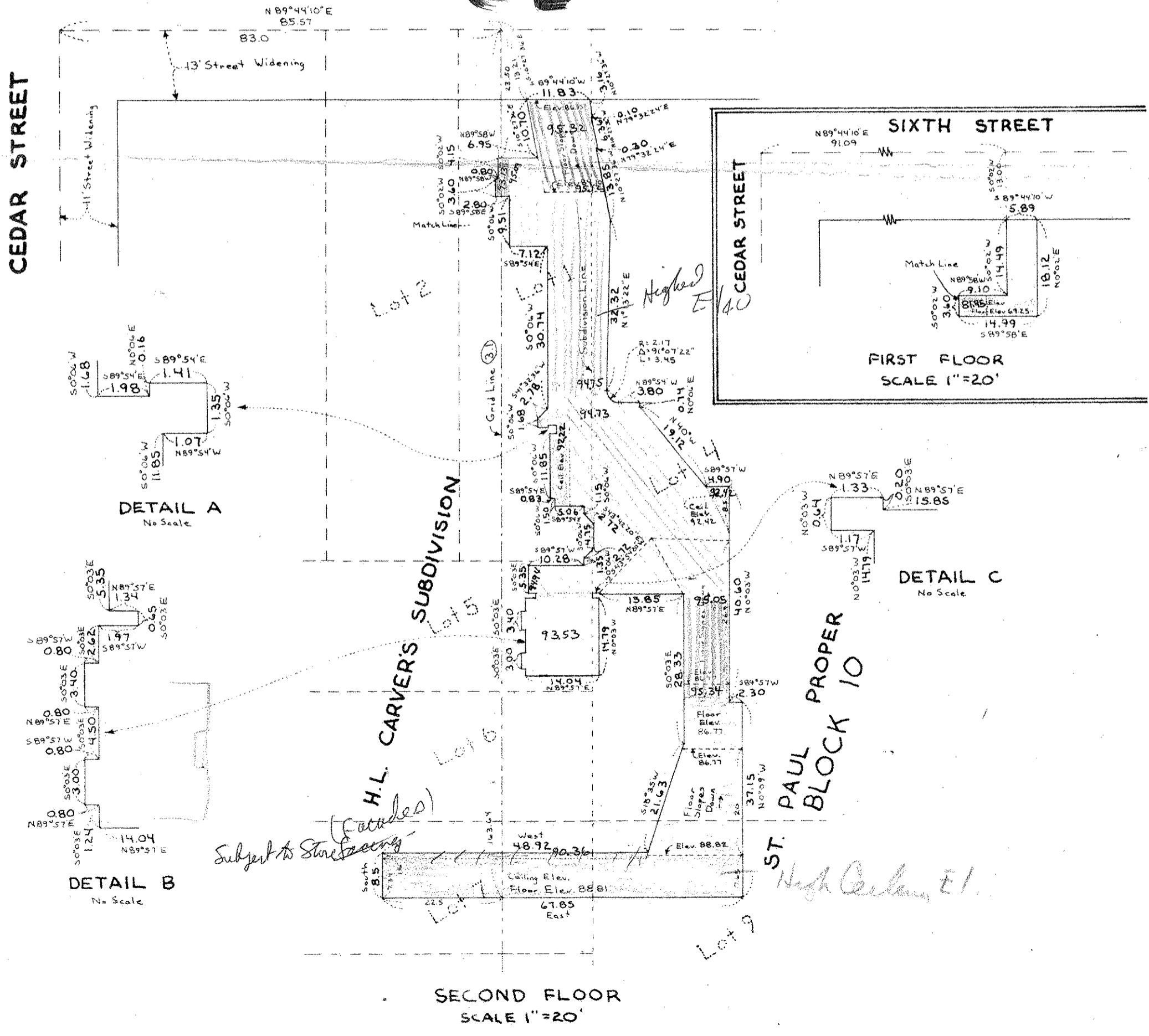

CEDAR STREET

CEDAR STREET

SIXTH STREET

FIRST FLOOR  
SCALE 1"=20'

**DETAIL A**  
No Scale

**DETAIL C**  
No Scale

**DETAIL B**  
No Scale

SECOND FLOOR  
SCALE 1"=20'