

CHARLES O. GEORGI COMPANY

2215 West County Road B

Saint Paul 8, Minnesota

REGISTERED CIVIL ENGINEER AND LAND SURVEYOR

Certificate of Survey

I Hereby Certify that this plat shows a building location survey made by me on the property described on this plat, and that all locations, have been correctly shown. *5/21/68 Inspection Survey and location same.*

OSBORN BUILDING

Date *September 19, 1967*

Scale 1" = *30'*

By *Charles O. Georgi*
REGISTERED LAND SURVEYOR

For: *James Oppenheimer - Attorney*
Economics Building
File: *Housing Authority*

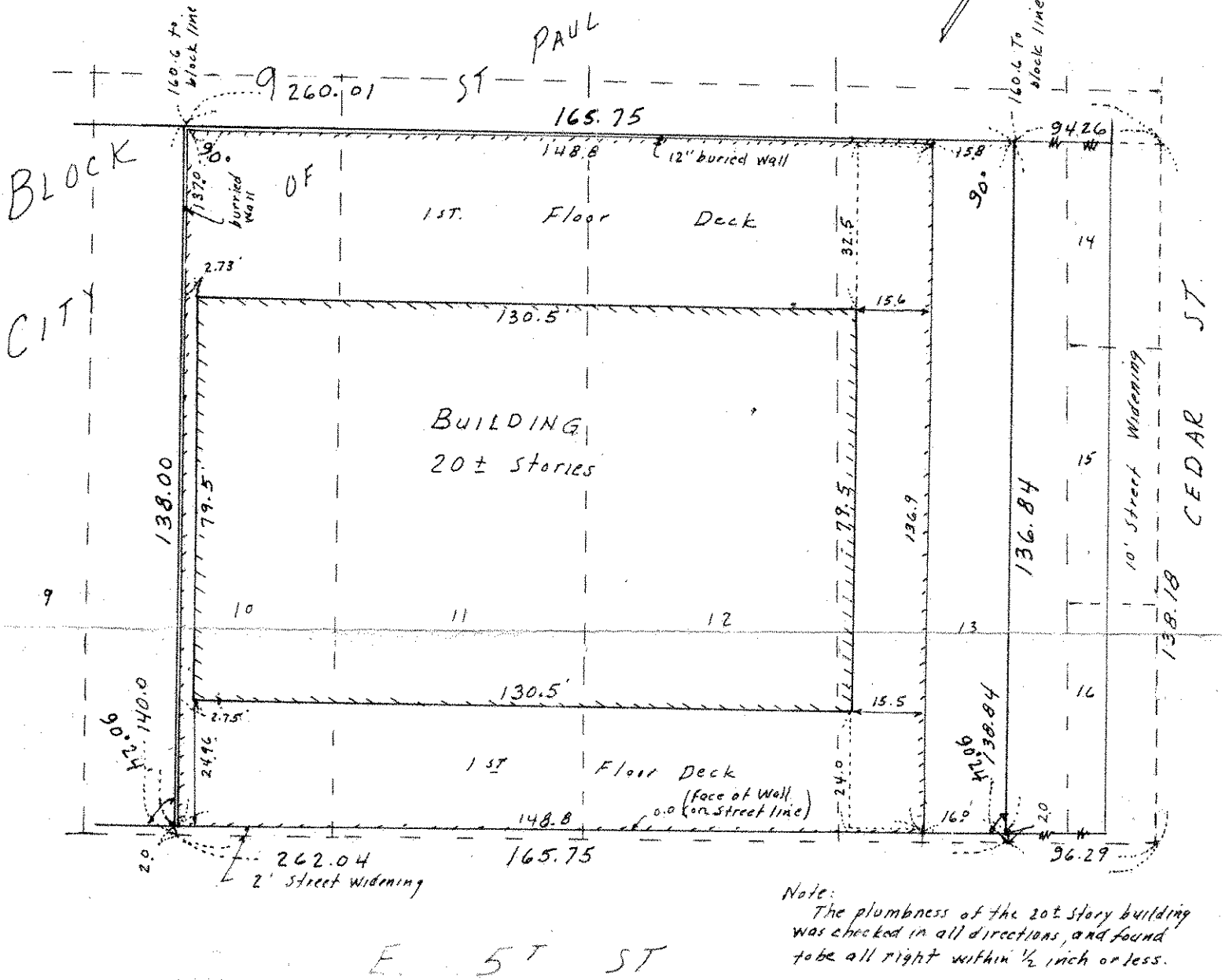

Description:

All of Lot 15 and 16 and parts of lots 10, 11, 12, 13 and 14, Block 9, City of St Paul (St Paul Proper) lying within the following described parcel of land: beginning at the Southeast corner of said Block 9, thence Westerly along the Southerly line of said Block 9 a distance of 262.04 feet, thence Northerly by a deflection angle of 90°24' to the right a distance of 140 feet, thence Easterly at right angles, being 160.6 feet Southerly of and parallel to the Northerly line of said Block 9, a distance of 260.01 feet to a point on the Easterly line of said Block 9, thence Southerly along the Easterly line of said Block 9 a distance of 138.18 feet to the point of beginning except the Southerly 2 feet thereof for widening of E. 5th St. and except

all of lot 15 and 16 and parts of lot 13 and 14, Block 9, City of St Paul (St Paul Proper) lying within the following described parcel of land: beginning at the Southeast corner of said Block 9, thence Westerly along the Southerly line of said Block 9 a distance of 96.29 feet, thence Northerly by a deflection angle of 90°24' to the right a distance of 138.84 feet, thence Easterly at right angles, being 160.6 feet Southerly of and parallel to the Northerly line of said Block 9, a distance of 94.26 feet to a point on the Easterly line of said Block 9, thence Southerly along the Easterly line of said Block 9 a distance of 138.18 feet to the point of beginning.