

# CHARLES O. GEORGI COMPANY

2215 West County Road B

Saint Paul 13, Minnesota

REGISTERED CIVIL ENGINEER AND LAND SURVEYOR

## Certificate of Survey

I Hereby Certify that this plat shows a survey made by me of the property described on this plat, and that the corners are correctly placed as shown, and that all locations have been correctly shown.

1/26/66 Added Drill Holes set Nov. 1965

See OSKORIV Folder

Surveyed For HOUSING & REDEVELOPMENT AUTHORITY

Date October 26, 1965

Scale 1" = 50'

10/25/65 - added lot 14 to parcel 15 & corrected area of parcel 3 and 4  
11/3/65 - Revised lot lines of parcels 1 & 2 10' westerly

By

Charles O. Georgi  
REGISTERED LAND SURVEYOR

Parcel No 1

All of lots 15 and 16 and parts of lots 13 and 14, Block 9, City of St Paul (St Paul Proper) lying within the following described parcel of land: beginning at the Southeast corner of said Block 9, thence Westerly along the Southerly line of said Block 9 a distance of 96.29 feet, thence Northerly by a deflection angle of 90°24' to the right a distance of 138.84 feet, thence Easterly at right angles, being 160.6 feet Southerly of and parallel to the Northerly line of said Block 9, a distance of 94.26 feet to a point on the Easterly line of said Block 9, thence Southerly along the Easterly line of said Block 9 a distance of 138.18 feet to the point of beginning; except the Easterly 20 feet thereof; and except the Southerly 2 feet thereof for widening of E. 5th St. contains 10,279 Sq. Ft. more or less.

Parcel No 2 and No 3

All of lots 15 and 16 and parts of lots 10, 11, 12, 13 and 14, Block 9, City of St Paul (St Paul Proper) lying within the following described parcel of land: beginning at the Southeast corner of said Block 9, thence Westerly along of said Block 9 a distance of 262.04 feet, thence Northerly by a deflection angle of 90°24' to the right a distance of 140 feet, thence Easterly at right angles, being 160.6 feet Southerly of and parallel to the Northerly line of said Block 9, a distance of 260.01 feet to a point on the Easterly line of said Block 9, thence Southerly along the Easterly line of said Block 9 a distance of 138.18 feet to the point of beginning; except the Easterly 20 feet thereof; and except the Southerly 2 feet thereof for widening of E. 5th St. Contains 33,057 Sq. Ft. more or less.

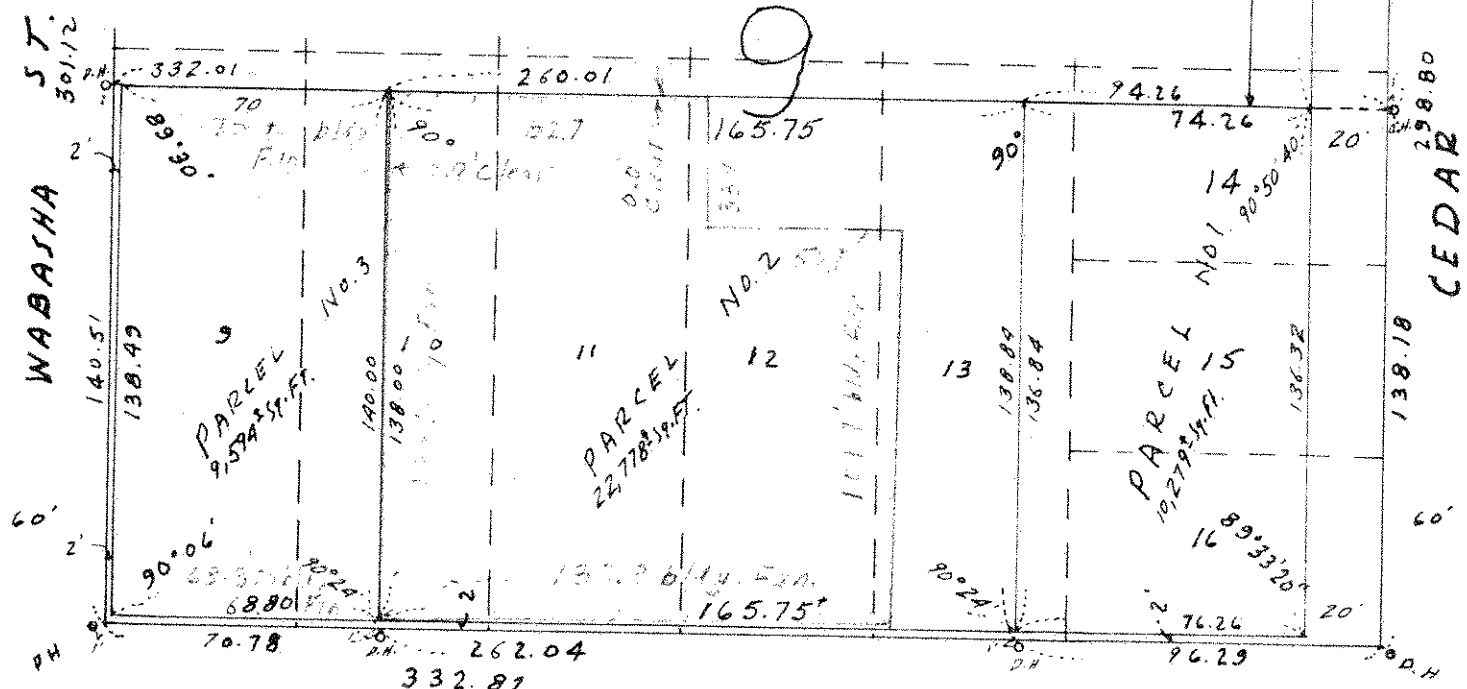
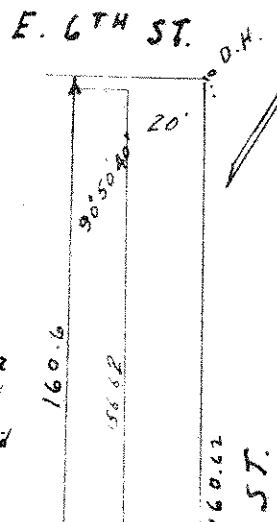
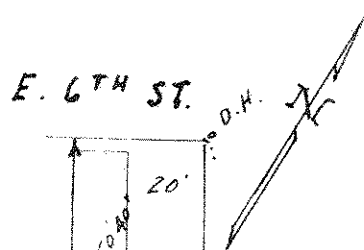

D.H. - denotes Drill Hole in concrete. 17 E. 5TH ST. 60'