

MAY 1908

WEST 1/2 LOT 4 & EAST 1/2 LOT 5.
BLOCK 6.

ST. PAUL PROPER.

JOHN B. IRVINE, SURVEYOR.

MAY 5-1908.

SCALE 20 ft. per inch.

see book 111 deeds page 495

SEVENTH ST.

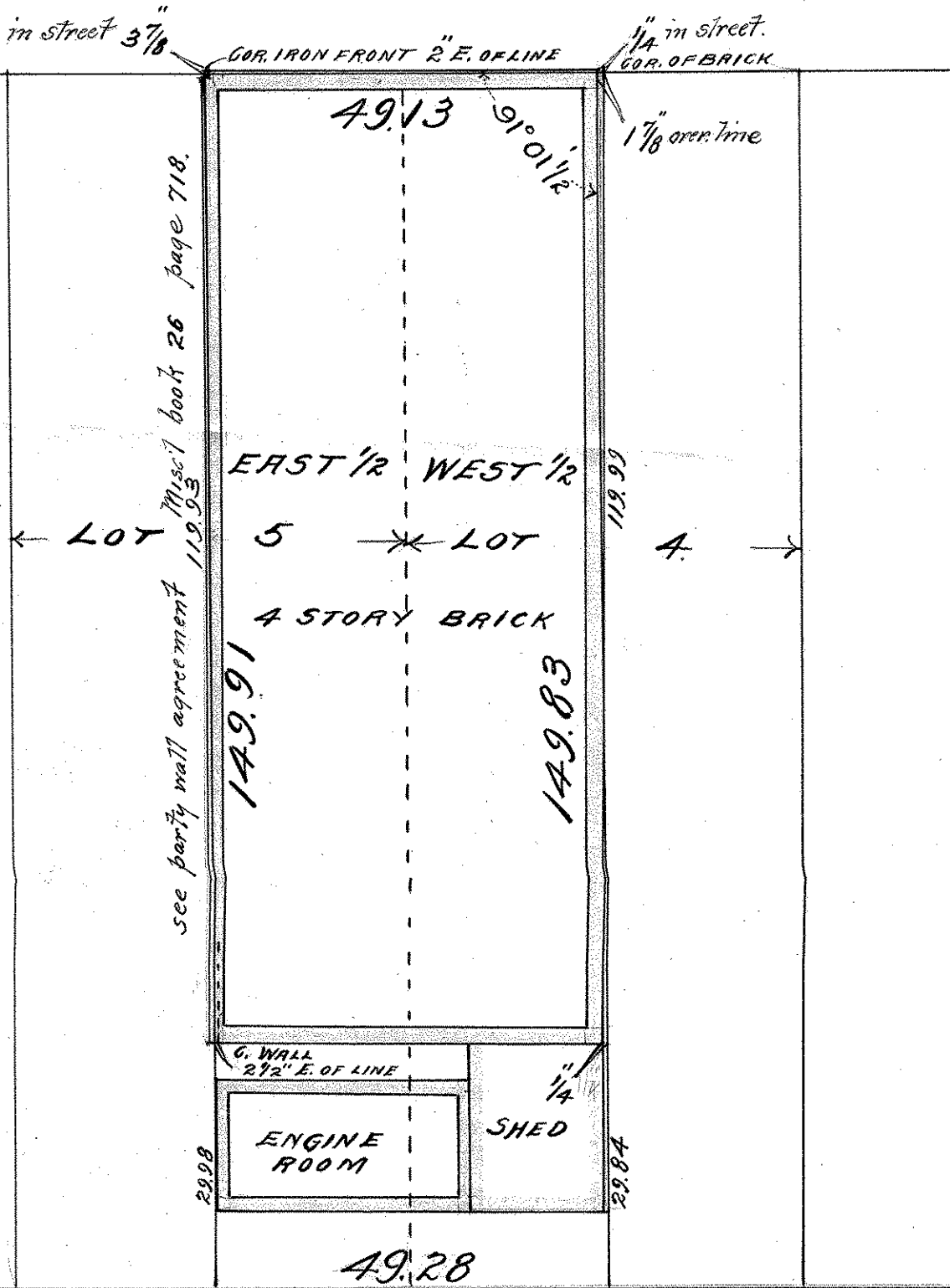

I hereby certify to having surveyed the west 1/2 of lot 4 & the east 1/2 of lot 5 Block 6 St Paul Proper and located the building thereon, and that this is a correct copy of said survey and location.

May 5-1908 John B. Irvine Surveyor