

**Certificate  
of Survey**

FROM THE OFFICE OF

**CHARLES O. GEORGI COMPANY**

2215 West County Road B Saint Paul 8, Minnesota  
MINNESOTA REGISTERED LAND SURVEYOR

I Herby Certify that this plat shows a survey made by me of the property described on this plat, and that the corners are correctly placed as shown, and that all locations, encroachments, etc., have been correctly shown.  
*Only reference points to corners placed.*

Surveyed For Housing Authority  
Date March 1972  
Scale 1" = 20'

By Charles O. Georgi  
REGISTERED LAND SURVEYOR

**Description:**

Lots 14, 15, 16, and the southerly 1/4 of Lots 1, 2 and 3, Block 4, City of St. Paul (on Paul Paper) (St. Paul Property), southerly 2.0 feet thereof for widening East 6th St., except the easterly 20 feet thereof taken for widening of Robert St., except the westerly 11 feet of the easterly 31 feet thereof for additional widening of Robert St., and except that part thereof described below for driveway purposes lying above a plane surface near street level at elevation 64.9 feet and lying below a plane surface at elevation 80.7 feet. All elevations are city datum.

beginning at a point 31 feet westerly and 23.62 feet north of the southeast corner of said Lot 1, the easterly line of said Block 4 having an assumed bearing of North; thence N 89° 34' 40" W 119.02 feet, thence S 0° 02' 20" E 20.16 feet, thence N 89° 35' 30" W 1.00 feet, thence S 0° 02' 20" E 12.00 feet along the westerly line of said Lot 3 and Lot 14, thence S 89° 35' 30" E 12.00 feet, being 8.88 feet south and parallel to the northerly line of said Lot 3, thence N 74° 06' E 34.37 feet, thence S 89° 34' 40" E 75.00 feet, thence North 22.00 feet to the point of beginning. 73.1 contains 20.672 sq. ft. more or less. (includes driveway)

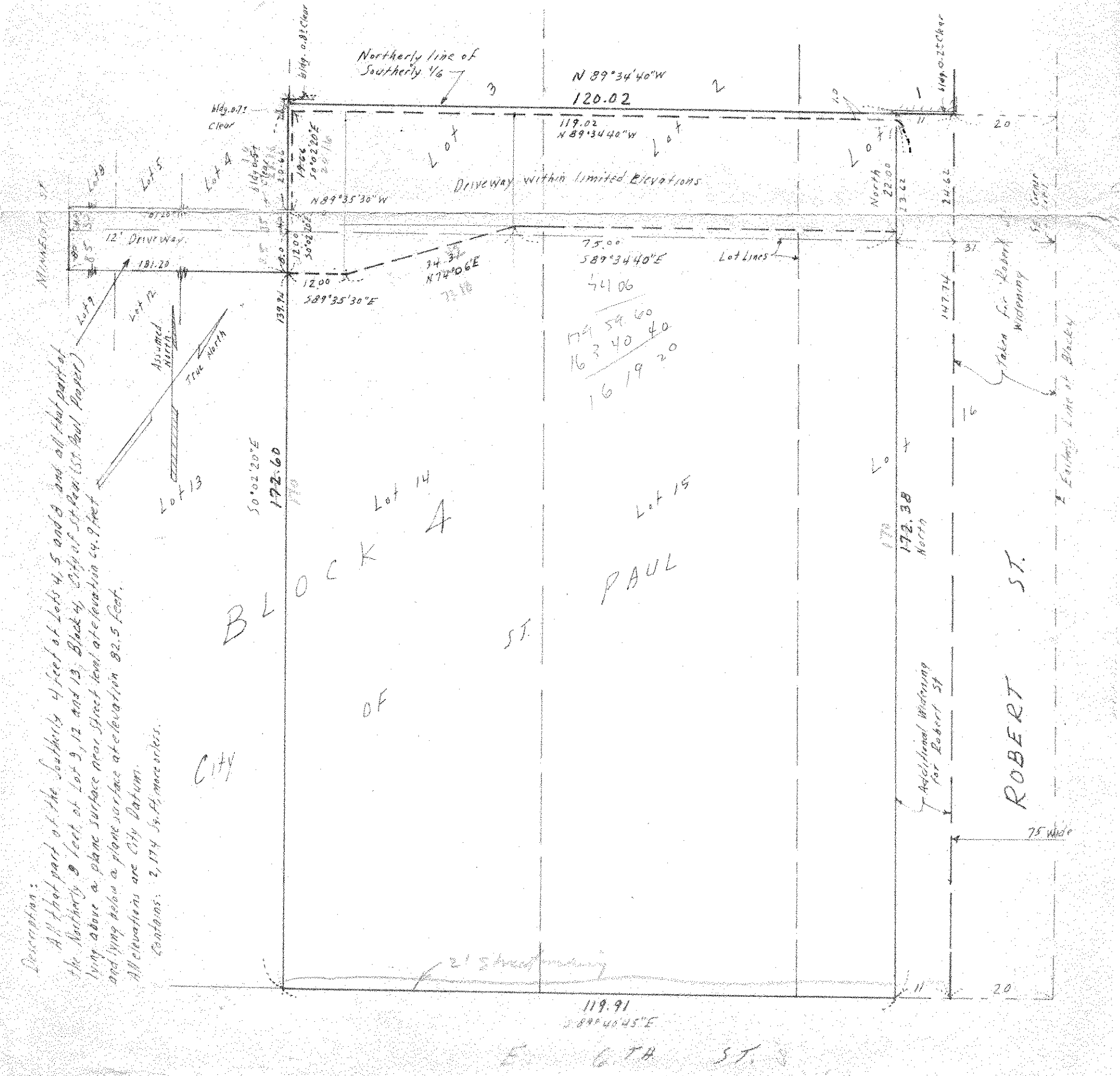

Description:  
 All that part of the southerly 1/4 of Lots 1, 2 and 3, and all that part of the southerly 1/4 of Lot 1, 2 and 3, Block 4, City of St. Paul (St. Paul Paper) lying above a plane surface near street level at elevation 64.9 feet and lying below a plane surface at elevation 80.7 feet. All elevations are city datum. Contains 2,174 sq. ft. more or less.