

**Certificate
of Survey**

FROM THE OFFICE OF

CHARLES O. GEORGI COMPANY

2215 West County Road B Saint Paul 8, Minnesota
MINNESOTA REGISTERED LAND SURVEYOR

NE 6 28 22

Printed
2 2/12/65
6 3/3/65

I Hereby Certify that this plat shows a ^{drawing} survey made by me of the property described on this plat, and that the corners are correctly placed as shown, and that all locations, encroachments, etc., have been correctly shown.
This is not a boundary survey for parcels or lots.

Surveyed For Housing & REDEVELOPMENT AUTHORITY

Date February 1965

Scale 1" = 50'

By Charles O. Georgi
REGISTERED LAND SURVEYOR

DESCRIPTION:

All of Lots 1 and 16, Block 4, City of St. Paul (St. Paul Paper) except that part taken for Robert St as widened.

All of Lots 7, 8, 10, 11 and 15, Block 4, City of St. Paul (St. Paul Paper).

All of Lot 3, Block 4, City of St. Paul (St. Paul Paper) except the southerly 1/2 taken for alley.

All of Lots 4, 5 and 8, Block 4, City of St. Paul (St. Paul Paper) except the southerly 5 feet taken for alley.

All of Lots 9, 12 and 13, Block 4, City of St. Paul (St. Paul Paper) except the northerly 5 feet taken for alley.

All of Lot 14, Block 4, City of St. Paul (St. Paul Paper) except the northerly 1/2 taken for alley.

Contains 88, 112 sq. ft. more or less.

Parcel No.	Area (Sq. Ft.)
①	16, 148
②	17, 979
③	7, 959
④	25, 918
⑤	16, 133
⑥	2, 004
⑦	1, 971

Surveyors Note:

Field location of lines of occupancy were taken on black exterior only. Boundary lines are based on prorated distances from deed descriptions except where descriptions specify the wall line as the boundary line as per parcel line 5-6 and 5-7.

Above is subject to party wall agreement right and legal verification.

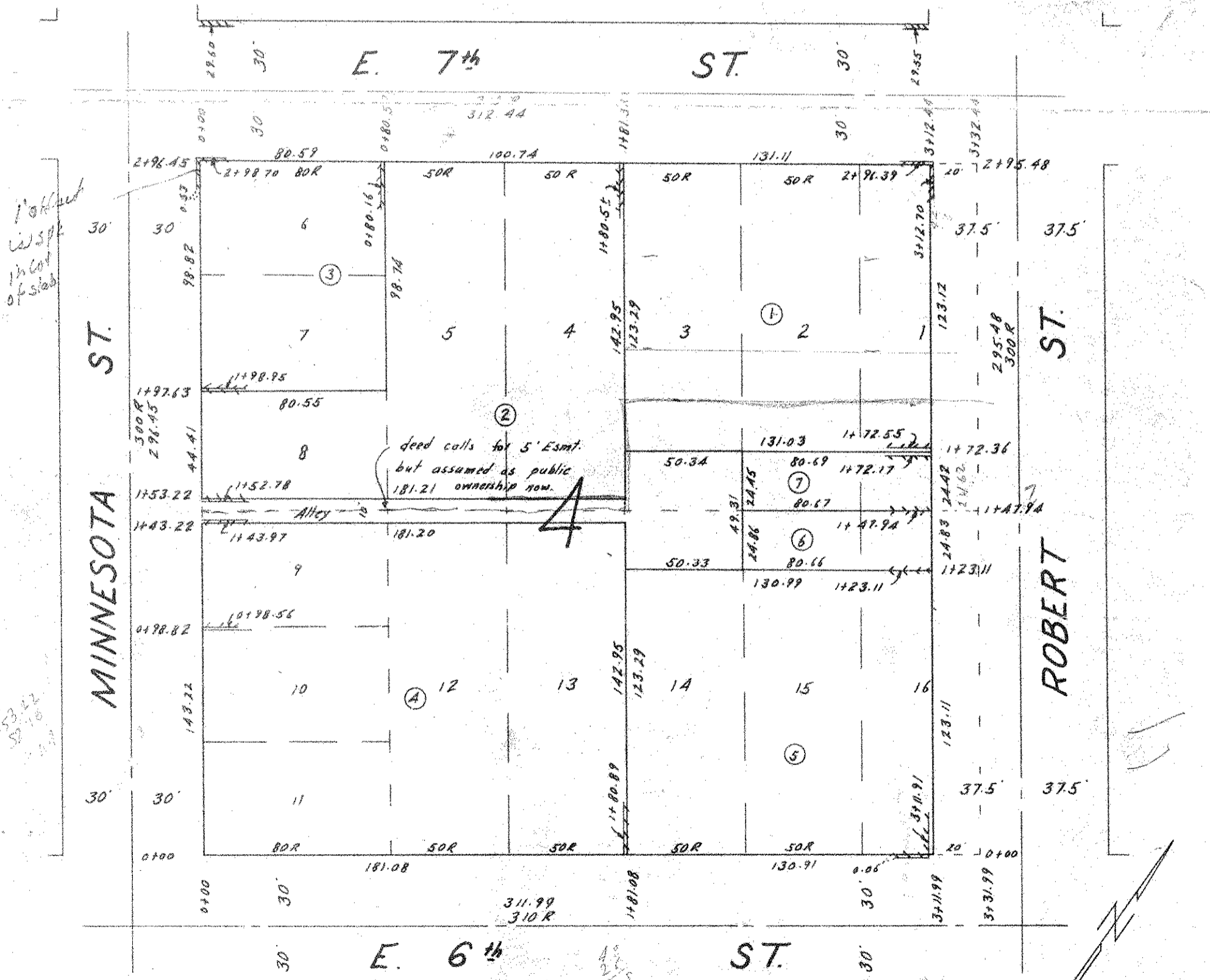

R - denotes distance on Record plat
--- denotes building as located in field
Area is computed to nearest 1 sq. ft.