

FROM THE OFFICE OF

CHARLES O. GEORGI COMPANY

2215 West County Road B Saint Paul 8, Minnesota
MINNESOTA REGISTERED LAND SURVEYOR

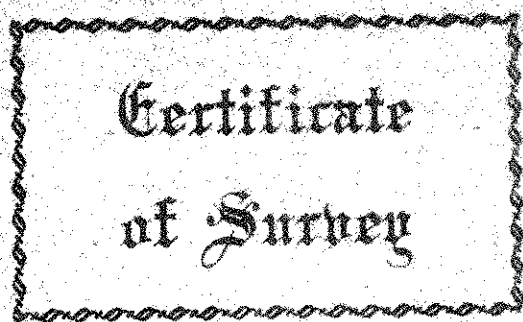

I Heroby Certify that this plat shows a survey made by me of the property described on this plat, and that the corners are correctly placed as shown, and that all locations, encroachments, etc., have been correctly shown.

See reference points to corners placed. 2nd St. corner after location, & added 2' here for E. 6th St. middle. Added Area for driveway

Surveyed For Housing Authorities
Date March 1972
Scale 1" = 20'

By Charles O. Georgi
REGISTERED LAND SURVEYOR

Description:

Lots 14, 15, 16 and the Southern 1/4 of Lots 1, 2 and 3, Block 4, City of St. Paul (St. Paul Property), except the Southern 2.0 feet thereof for widening of E. Sixth St.; except the Eastern 20 feet thereof taken for widening of Robert St.; except the Western 11 feet of the Eastern 31 feet thereof for additional widening of Robert St.; and except that part thereof described below for driveway purposes lying above a plane surface near street level at elevation 64.9 feet and lying below a plane surface at elevation 80.7 feet. All elevations are city datum.

beginning at a point 31 feet westerly and 23.62 feet North of the Southeast corner of said Lot 1; the Eastern line of said Block 4 having an assumed bearing of North; thence N89°34'40"W 119.02 feet, thence S8°02'20"E 20.16 feet, thence N89°35'30"W 1.00 feet, thence S0°02'20"E 12.00 feet along the Western line of said Lot 3 and Lot 14, thence S89°35'30"E 72.0 feet, being 8.50 feet South and parallel to the Southern line of said Lot 14, thence N73°18'E 34.45 feet, thence S89°34'40"E 75.00 feet, thence North 22.00 feet to the point of beginning.

contains 20,453 Sq. Ft. more or less. (includes driveway)

Ramsay County, Minn.
Area = 2,210 Sq. Ft. more or less for driveway with limited elevations

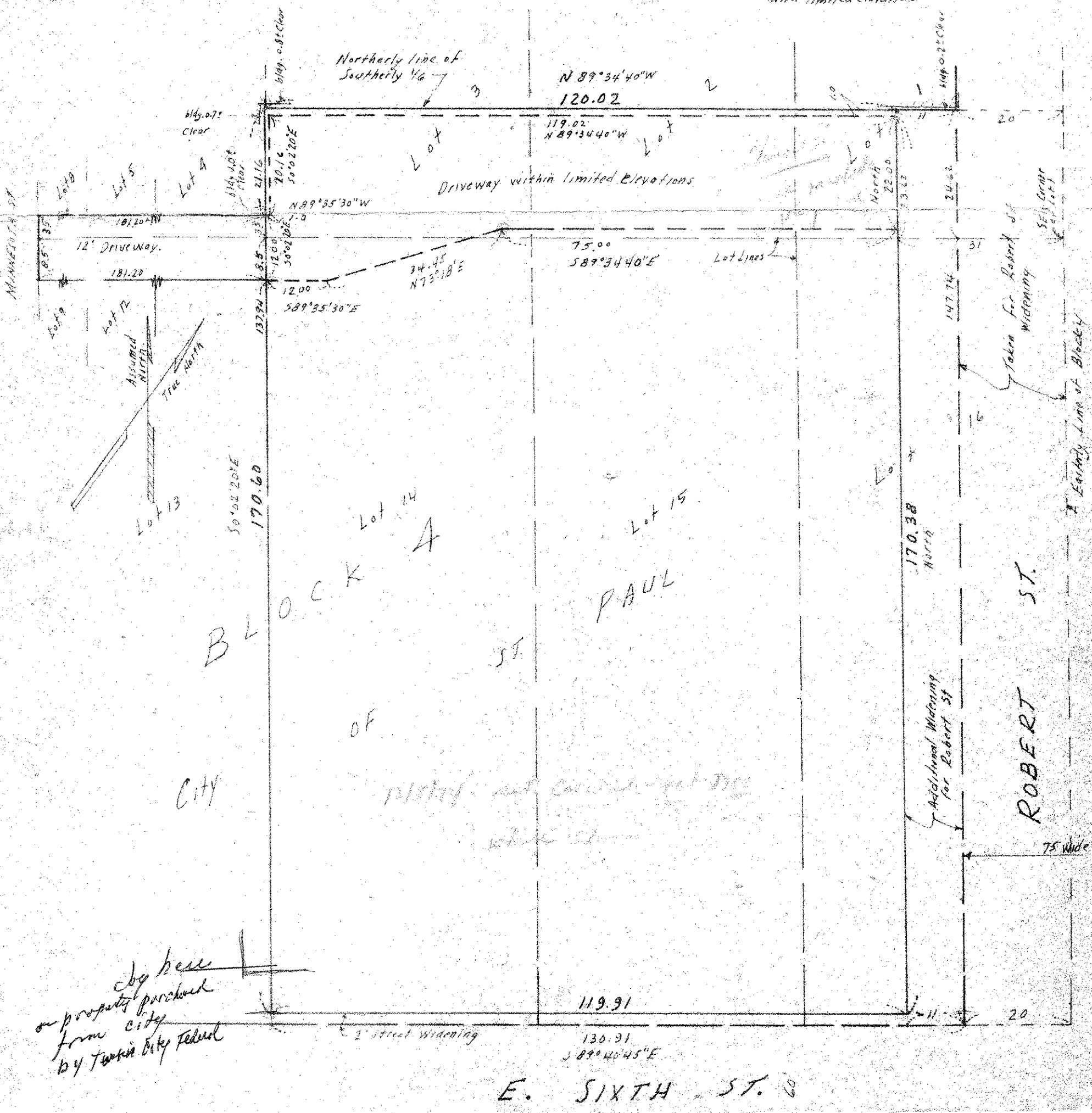

By here on property purchased from City by Twin City Federal

E. SIXTH ST. S