

Certificate of Survey

CHARLES O. GEORGI COMPANY

2215 West County Road B

Saint Paul 8, Minnesota

MINNESOTA REGISTERED LAND SURVEYOR

I Hereby Certify that this plat shows a survey made by me of the property described on this plat, and that the corners are correctly placed as shown, and that all locations, encroachments, etc., have been correctly shown.

Surveyed For Housing and Redevelopment Authority

Date Nov. 1964

Scale 1" = 50'

By Charles O. Georgi
REGISTERED LAND SURVEYOR

DESCRIPTION:

Lot 1 except that part taken for Robert St. as widened; and all of Lots 2 thru 15; and all of Lot 16 except that part taken for Robert St. as widened; all in Block A, City of St. Paul.

Contains 92,400 sq. ft.
(including alley)

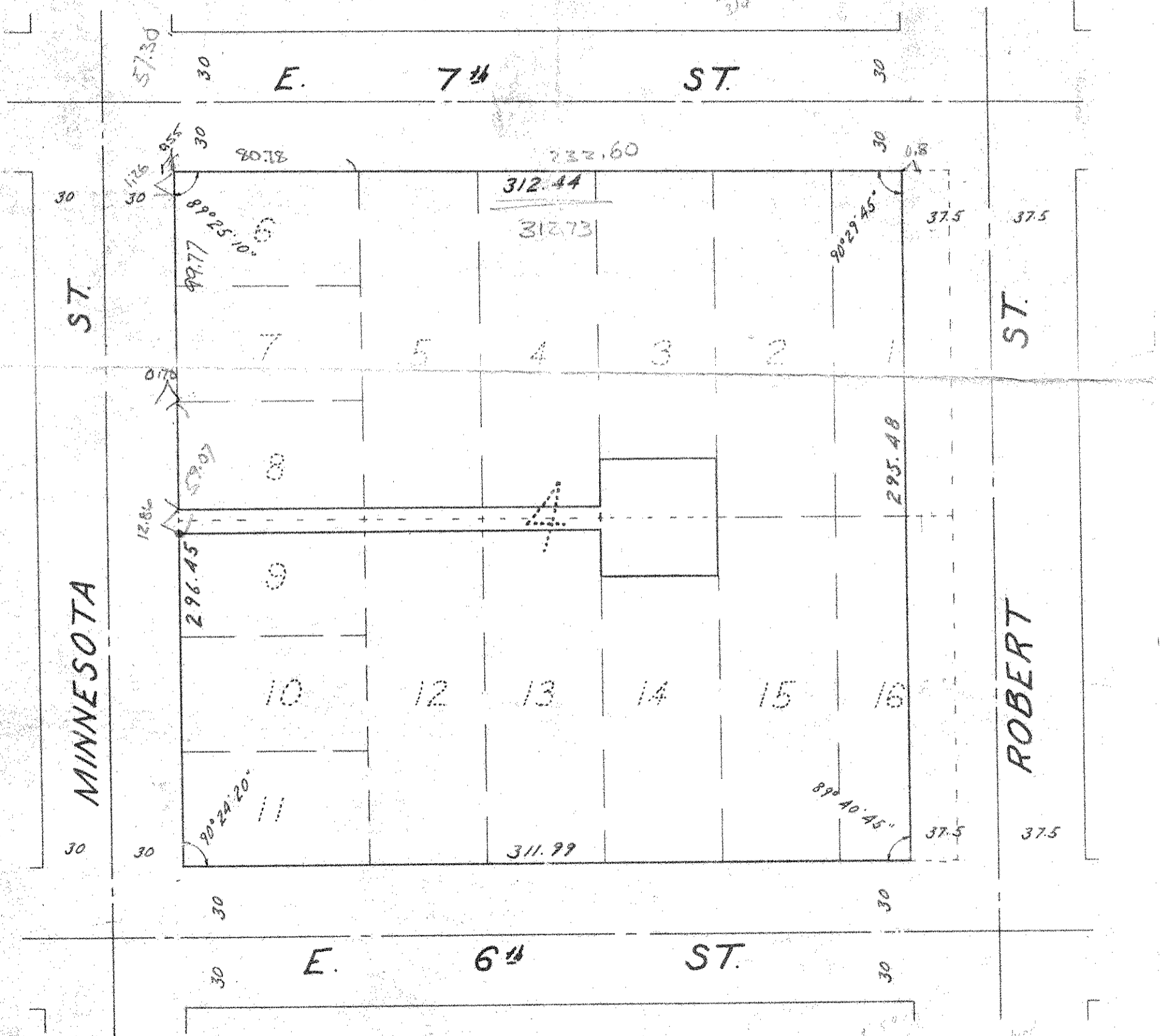

NOTE:

For survey precision of 1/10,000 Area given to nearest 10 sq. ft.

Plat No. 1218/54

12/3/65

312.44
311.99
624.43
312.22