

# CHARLES O. GEORGI COMPANY

2215 West County Road B

Saint Paul 8, Minnesota

MINNESOTA REGISTERED LAND SURVEYOR

## Certificate of Survey

I Hereby Certify that this plat shows a survey made by me of the property described on this plat, and that the corners are correctly placed as shown, and that all locations, encroachments, etc., have been correctly shown.

174 Added Lot 3 Block 8 WHITNEY & SMITH'S Add. and revise area

Surveyed For Housing and Redevelopment Authority

Date December 1971 - January 1974

Scale 1" = 40'

By

*Charles O. Georgi*

REGISTERED LAND SURVEYOR

Project No. Minn. A-1-5  
Parcel 36-A  
Area: 67,459 Sq Ft, m.p.l.

DESCRIPTION:  
see attached sheet.

o Benches Monuments  
Gas Street  
No buildings are shown

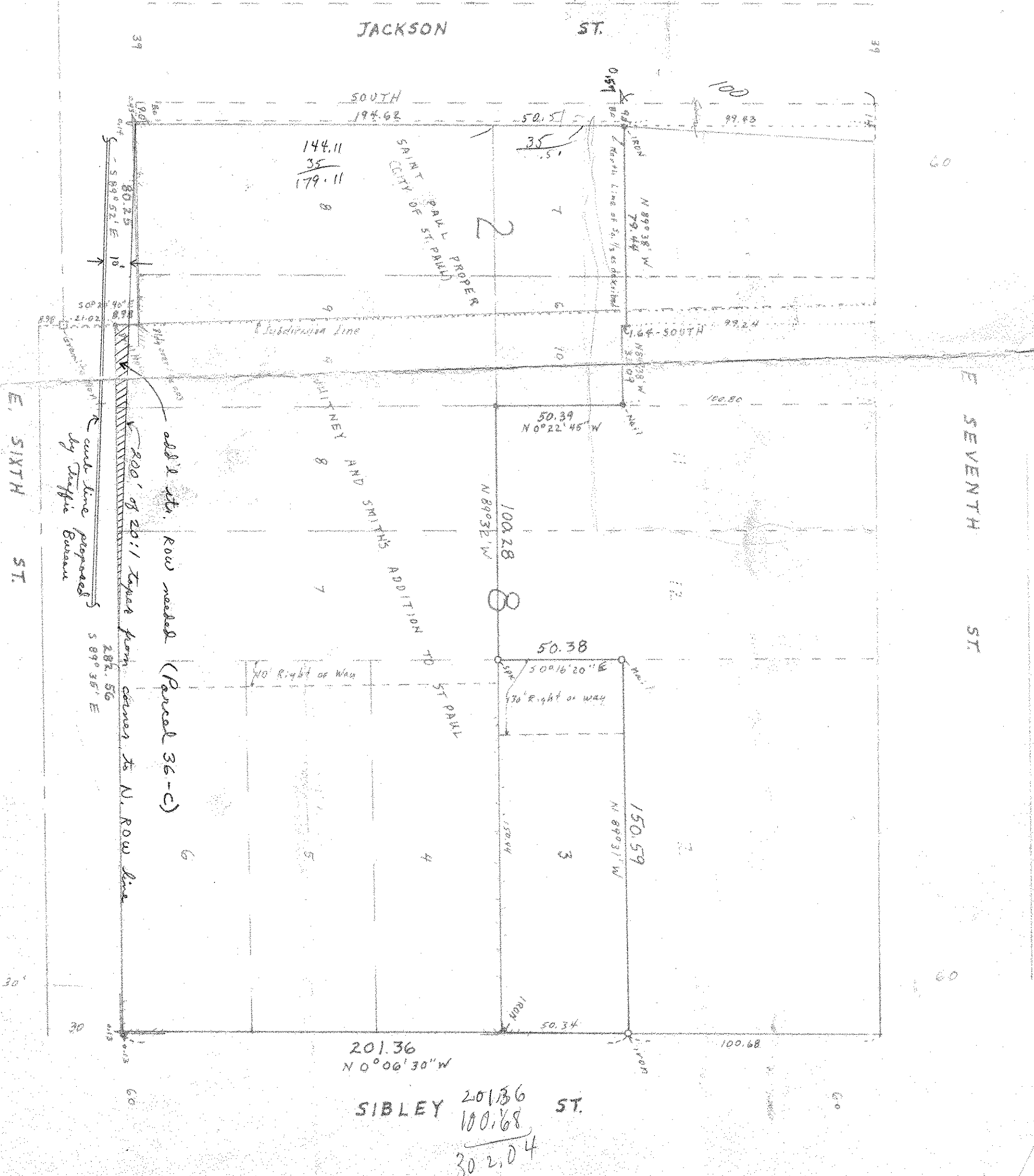
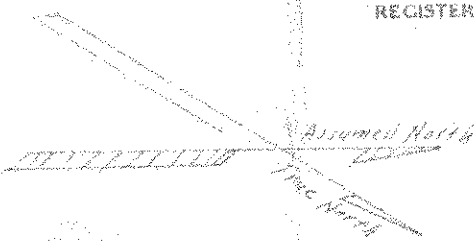

SIBLEY 201.36  
100.68  
30.2, 04 ST.