

FROM THE OFFICE OF

CHARLES O. GEORGI COMPANY

2215 West County Road B

Saint Paul, Minnesota 55113

REGISTERED CIVIL ENGINEER AND LAND SURVEYOR

Certificate of Survey

I Heroby Certify that this plat shows a survey made by me of the property described on this plat, and that the corners are correctly placed as shown, and that all locations have been correctly shown.

Project No. Minn A-1-5
Parcel No. 36-C
Area 307 sq. ft. m.o.l.

Surveyed For Housing Authority

Date February 1977

Scale 1" = 40'

By *Donald W. Schmitt*
REGISTERED LAND SURVEYOR

Description:

That part of Lots 7, 8 and 9, Block B, Whitney and Smith's Addition to Saint Paul, lying Southerly of the below described line: Beginning at a point on the West line of said Lot 9, said point being 5.14 feet Northerly of the Southwest corner of said Lot 9; thence Easterly 119.63 feet to a point on the South line of said Lot 7, said point being 13.11 feet Westerly of the Southeast corner of said Lot 7.

FEB 23 1977

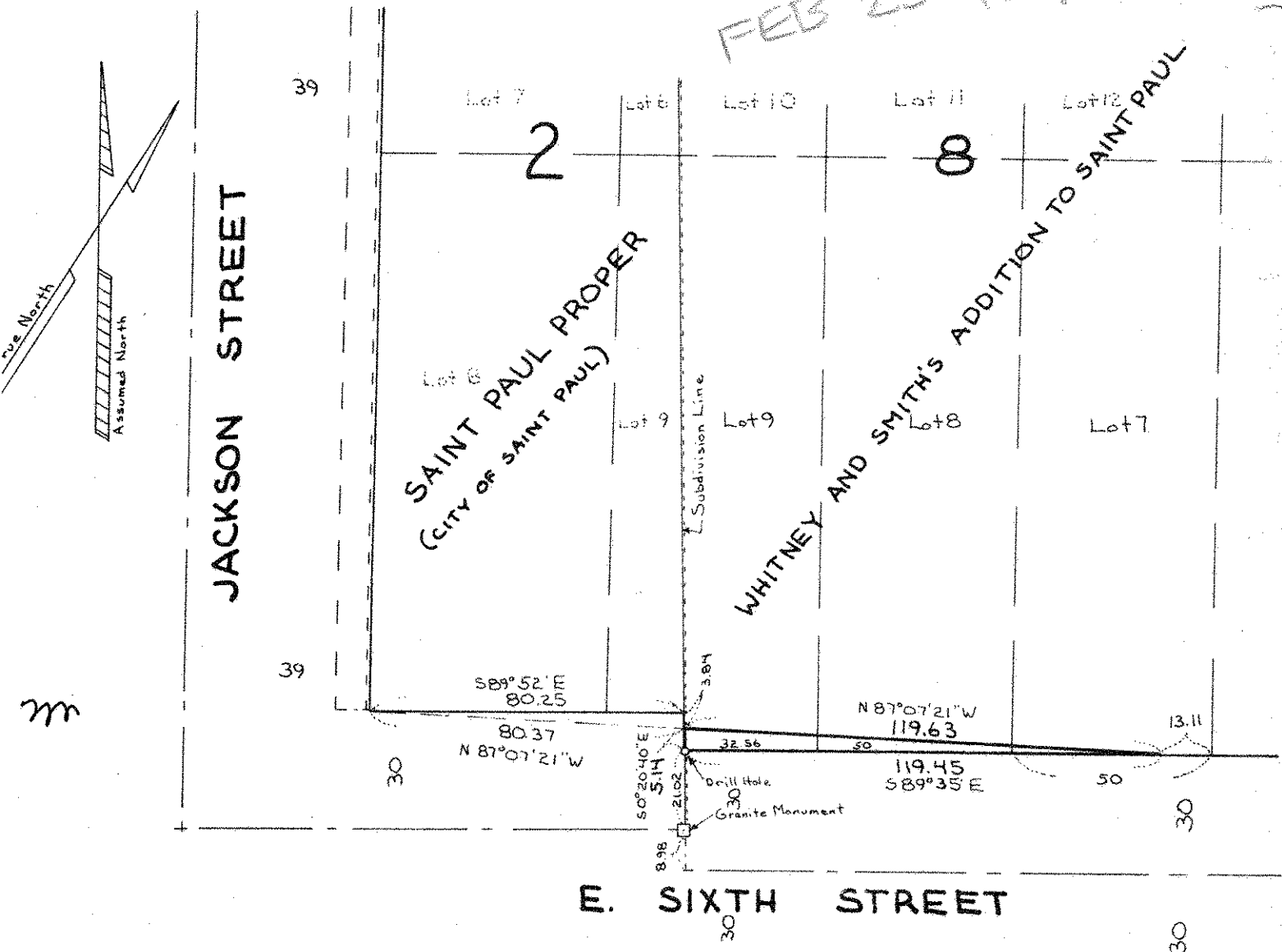

E. SIXTH STREET