

CHARLES O. GEORGI COMPANY

2215 West County Road B

Saint Paul 8, Minnesota

MINNESOTA REGISTERED LAND SURVEYOR



I Hereby Certify that this plat shows a survey made by me of the property described on this plat, and that the corners are correctly placed as shown, and that all locations, encroachments, etc., have been correctly shown.

Surveyed For George L. Berglin
Date March 1958
Scale 1"=100'

By Charles O. Georgi
REGISTERED LAND SURVEYOR

Description:

All of Lot 22, St. Paul Park except the North 600 feet and except the part of Lot 22 lying within Victoria St.

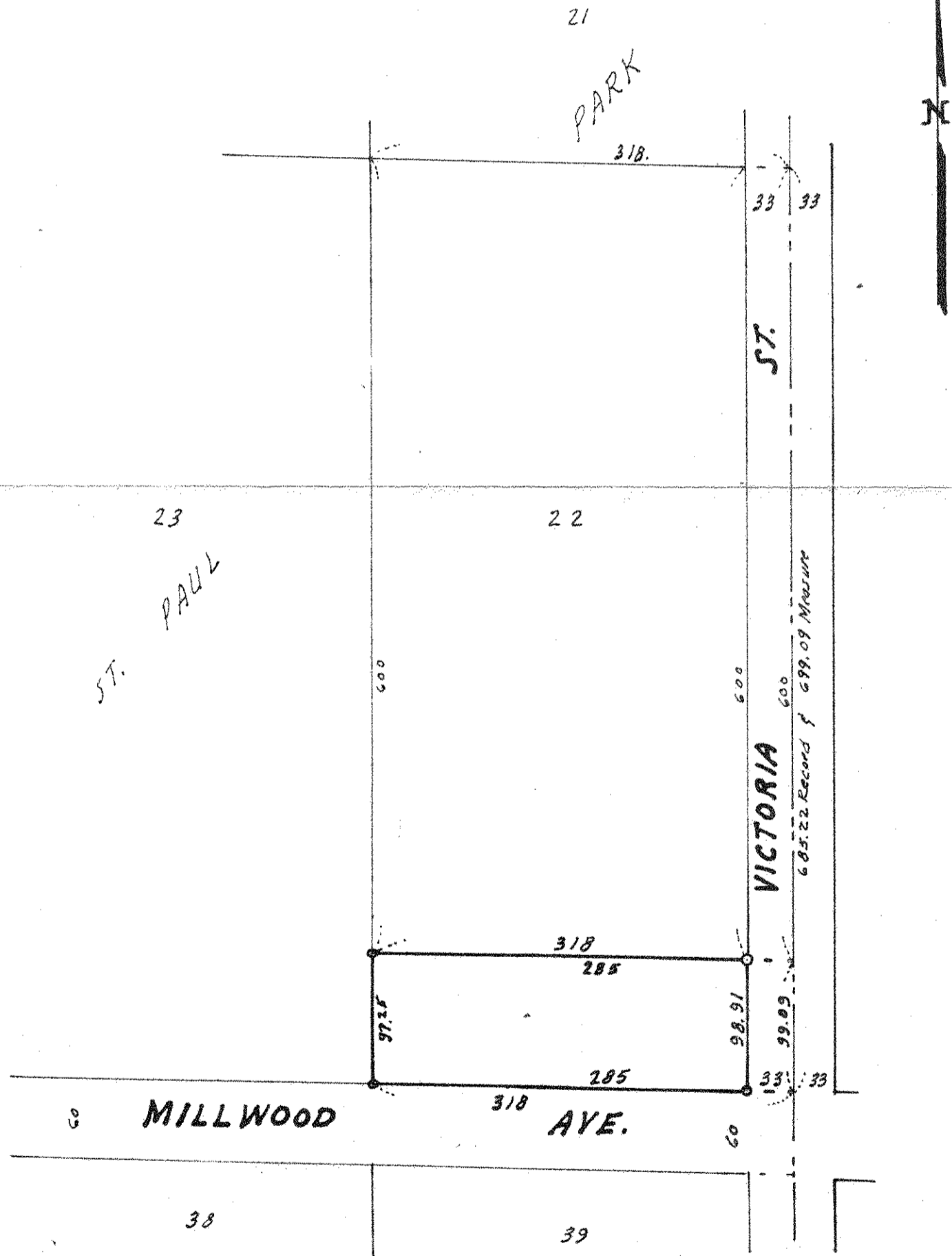

o Denotes Iron Monument.