

# Certificate of Survey

From the office of  
**GEORGI-SCHMIDT & ASSOC. INC.**  
 3092 No. Lexington Ave., Roseville, Mn. 55113  
 LAND SURVEYING  
 483-4408

I Hereby Certify that this plat shows a survey made by me of the property described on this plat, and that the corners are correctly placed as shown, and that all locations have been correctly shown.

Job Number: 908

Surveyed For Oleh Doroshenko

Date April 19, 1981

Scale 1" = 40

By Donald W. Schmidt  
 REGISTERED LAND SURVEYOR

Description:

Lot 22, except the North 600.0 feet thereof and except that part taken for Victoria St, St. Paul Park.

Ramsey County, MN.

Lot 22

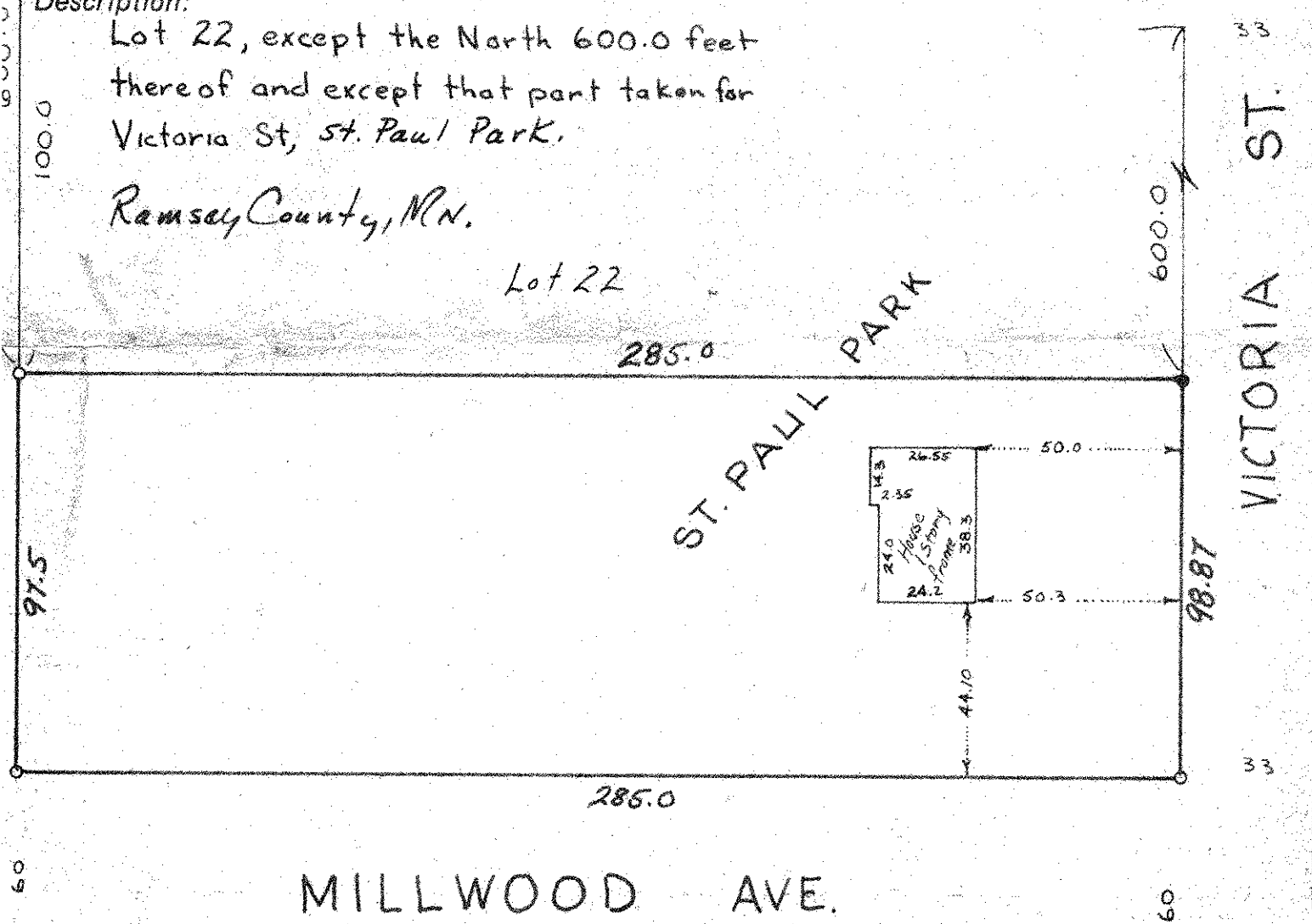

MILLWOOD AVE.