

FROM THE OFFICE OF

CHARLES O. GEORGI COMPANY

2215 West County Road B

Saint Paul, Minnesota 55113

REGISTERED CIVIL ENGINEER AND LAND SURVEYOR

**Certificate
of Survey**

I Heroby Certify that this plat shows a survey made by me of the property described on this plat, and that the corners are correctly placed as shown, and that all locations have been correctly shown.

OLYMPIA CONST.

Surveyed For William Benson

Date Sept 1977

Scale 1"=100'

By Charles O. Georgi
REGISTERED LAND SURVEYOR

Description:

The West 1/3 of the East 2/3 of lot 23
except the North 400 feet thereof,
Saint Paul Park, Ramsey County
Minnesota.

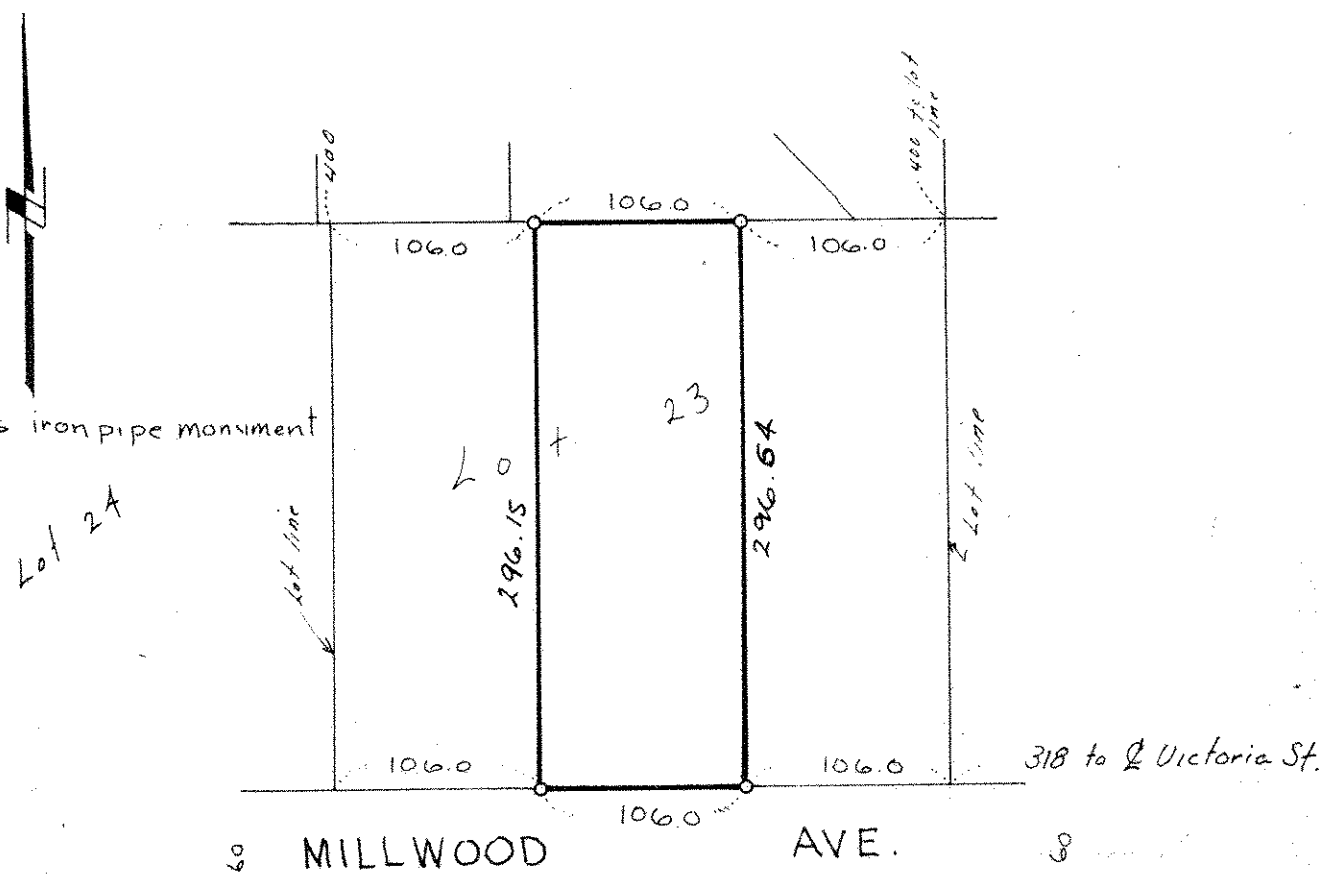

57920
61600
75000
157730
157735
157735