

FROM THE OFFICE OF

CHARLES O. GEORGI COMPANY

2215 West County Road B

Saint Paul, Minnesota 55113

REGISTERED CIVIL ENGINEER AND LAND SURVEYOR

Certificate of Survey

I Hereby Certify that this plat shows a survey made by me of the property described on this plat, and that the corners are correctly placed as shown, and that all locations have been correctly shown. *No corners have been placed to date.*

Surveyed For *George J. Reiling*

Date *January 17, 1975*

Scale *1" = 100'*

By *Charles O. Georgi*
REGISTERED LAND SURVEYOR

Description: Registered Property
all Parcel Certificate No. 140851

The East 2/3 of Lot 23 except the North 400 feet thereof, in Saint Paul Park, according to the plat thereof on file and of record in the office of the Register of Deed of said Ramsey County.

NOTE:

CITY OF ROSEVILLE approval is requested to divide a platted portion of land as shown and described below.

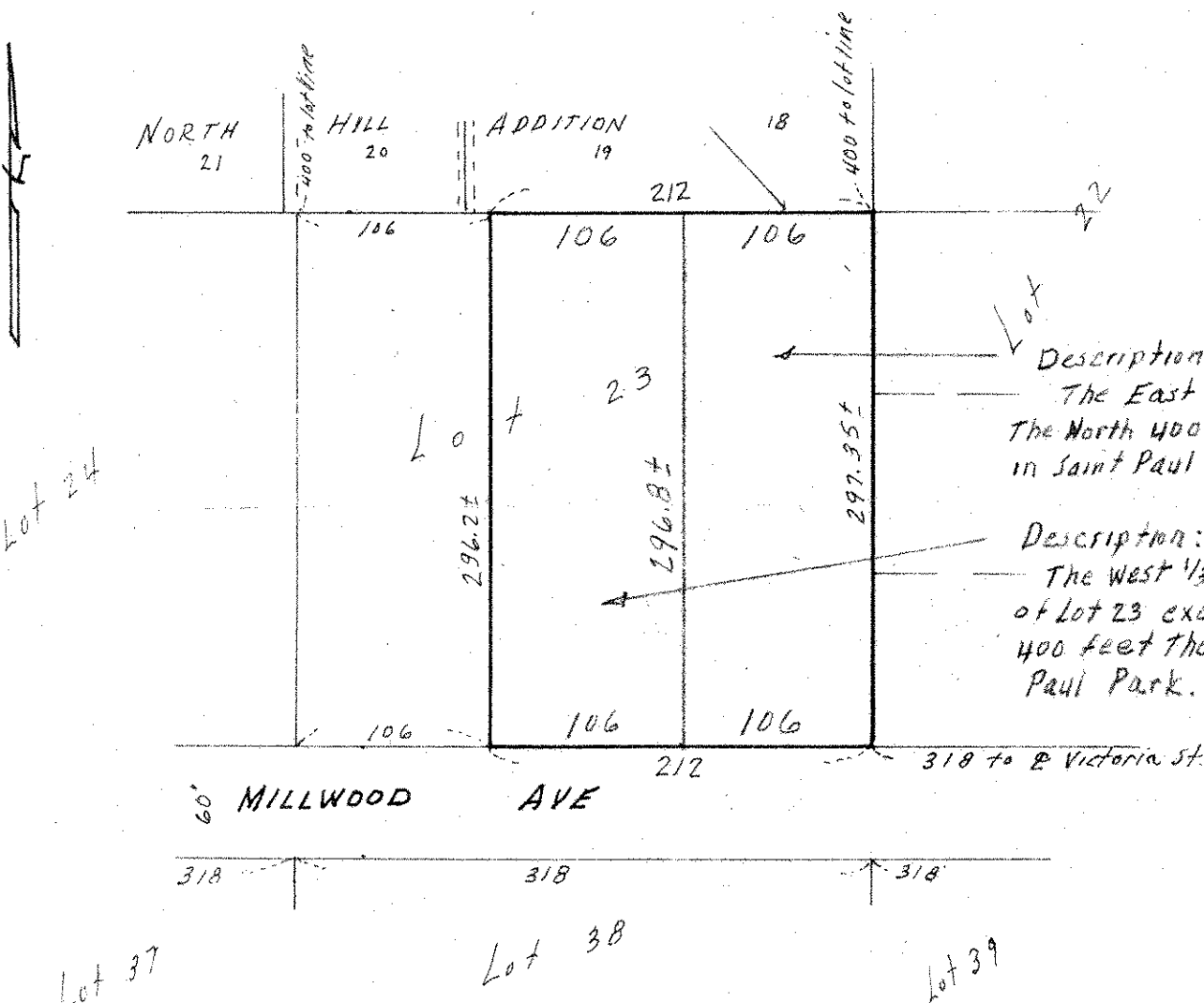

Description:
The East 1/3 of Lot 23 except
The North 400 feet thereof,
in Saint Paul Park.

Description:
The West 1/3 of the East 2/3
of Lot 23 except the North
400 feet thereof, in Saint
Paul Park.