

Certificate of Survey

CHARLES O. GEORGI COMPANY

2213 West County Road B

Saint Paul, Minnesota

MINNESOTA REGISTERED LAND SURVEYOR

I Herby Certify that this plat shows a survey made by me of the property described on this plat, and that the corners are correctly placed as shown, and that all locations, encroachments, etc., have been correctly shown.

Surveyed For JOSEPH & LILLIAN M. WEINHOLZER

Date AUGUST 1956

Scale 1" = 50'

By

Charles O. Georgi
REGISTERED LAND SURVEYOR

DESCRIPTION: (AS PER LOAN CO. RECORD)

LOT 11, ST. JOHN'S CITY TOGETHER WITH PART OF SW 1/2 OF VACATED ST. JOHN'S STREET WHICH ACCRUED THERETO BY REASON OF THE VACATION THEREOF.

(R.L.S. NO.68)

Sec 6 - 29-22

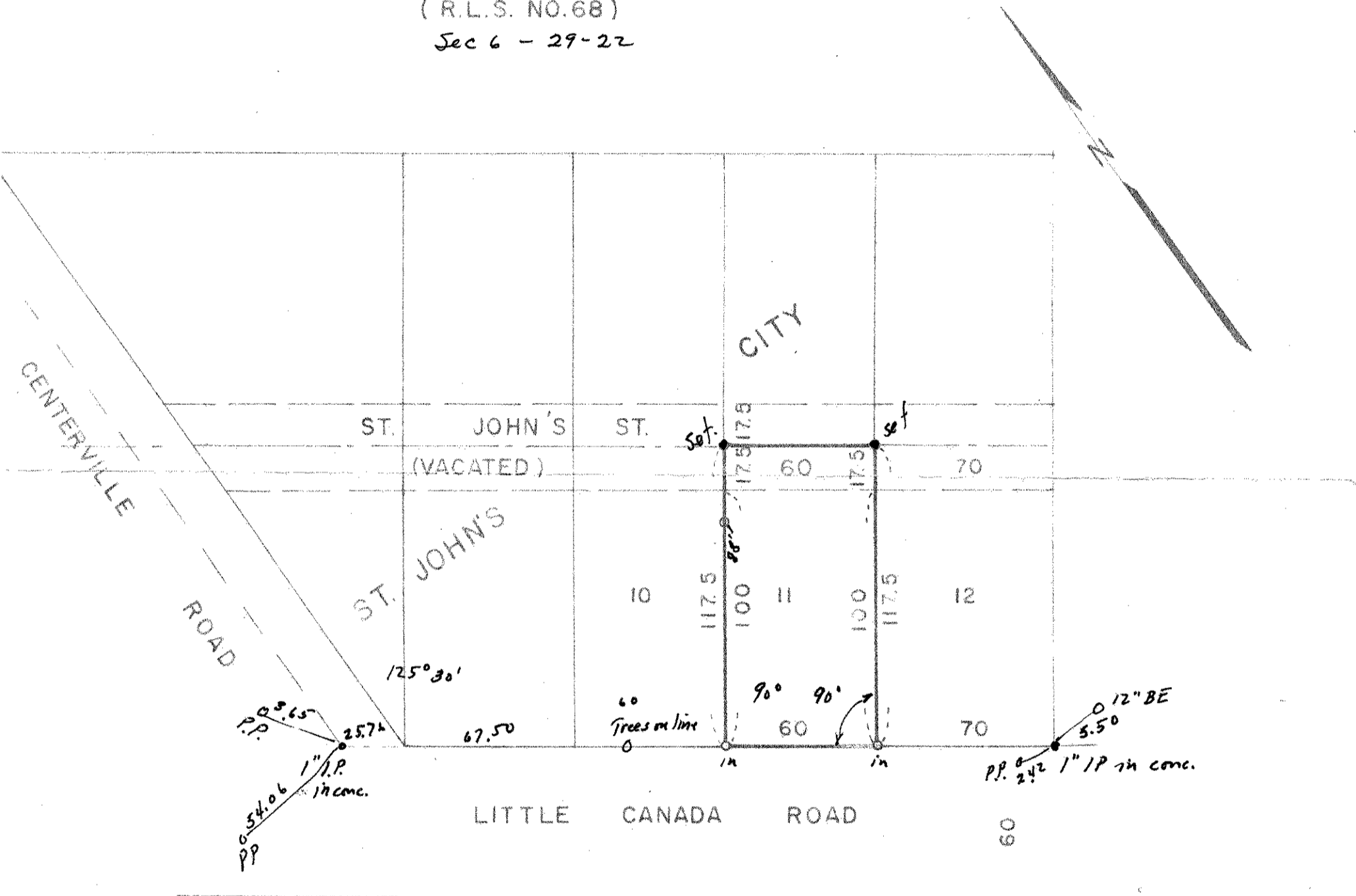

o Denotes Iron Pipe