

Appl. 32514

TELEPHONE PR 6-0640

PLAT OF SURVEY

OF PROPERTY OF William Keller

DESCRIBED AS FOLLOWS Northwesterly 40' front and rear of the Southwesterly 100' of Lot 14 and the Northeasterly 50' of the Southwesterly 100' of Lots 15 and 16, Block 48, St. Anthony Park North No 2154 Knapp Street, St. Paul, Minnesota.

SCALE: 1 INCH = 40 FEET

T. J. WELCH, REGISTERED SURVEYOR
738 SURREY AVENUE, ST. PAUL 6, MINN.

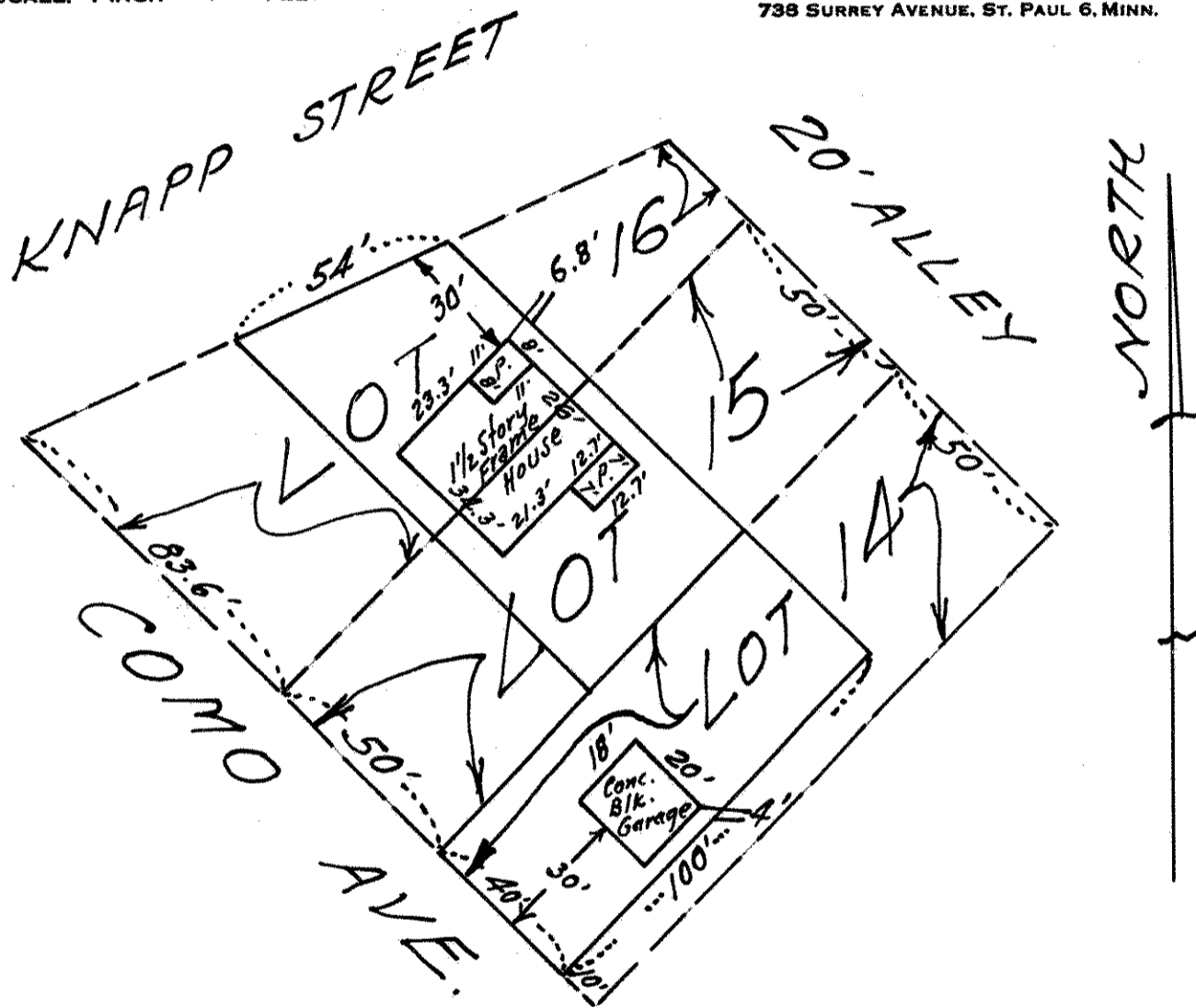

CERTIFICATE OF SURVEY

I hereby certify that on 10-20, 19 60
I surveyed the property described above and that the above
plat is a correct representation of said survey.

T. J. Welch

272/43