

App. 49338

TELEPHONE 776-0840

PLAT OF SURVEY

OF PROPERTY OF Ralph Edborg

DESCRIBED AS FOLLOWS Lot 20 Block 48, St. Anthony Park North

Nº 2122 Knapp Street, St. Paul, Minnesota.

SCALE: 1 INCH = 40 FEET

T. J. WELCH, REGISTERED SURVEYOR
701 EAST 3RD STREET, ST. PAUL, MINN. 55106

KNAPP STREET

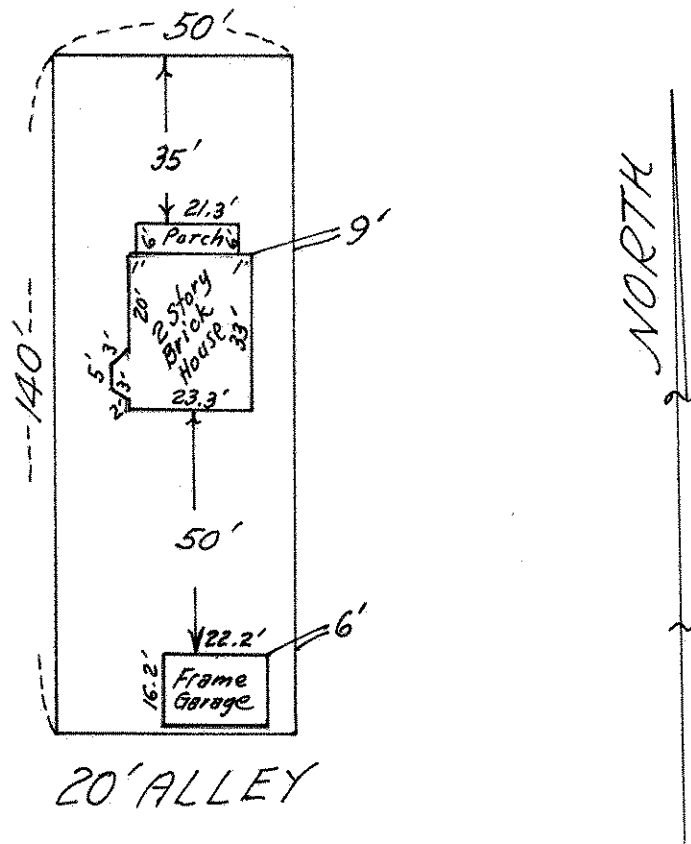

20' ALLEY

CERTIFICATE OF SURVEY

I hereby certify that on Sept. 4, 1968
I surveyed the property described above and that the above
plat is a correct representation of said survey.

J. J. Welch

This Survey is made exclusively for First Federal
Savings & Loan Assn. of St. Paul.
Lot lines are not guaranteed as this is Survey
for mortgage purposes only.

336/12