

FROM THE OFFICE OF

CHARLES O. GEORGI COMPANY

2215 West County Road B

Saint Paul, Minnesota 55113

REGISTERED CIVIL ENGINEER AND LAND SURVEYOR

Certificate of Survey

I Hereby Certify that this plat shows a survey made by me of the property described on this plat, and that the corners are correctly placed as shown, and that all locations have been correctly shown.

Surveyed For Robert Moder

Date November 1977

Scale 1" = 40'

By Charles O. Georgi
REGISTERED LAND SURVEYOR

Description:

Lot 8, Block 44, St Anthony Park North.

DESCRIPTION:

That Part of Lot 7, Block 44, St Anthony Park North, lying westerly of the following described line; Commencing at the SE 1/4 corner of said Lot 7; thence westerly along the southerly line of said lot 7 a distance of 10.85 feet to the point of beginning of the line herein described; thence northerly at right angles to said south line 140.70 feet, more or less, to the northerly line of said lot 7, and there terminating.

DESCRIPTION:

That part of vacated alley between lots 5 and 6, Block 44, St Anthony Park North on the East and Lot 7, Block 44, St Anthony Park North on the West, and that part of said Lot 7, lying easterly of the following described line; Commencing at the SE 1/4 corner of said Lot 7; thence westerly along the southerly line of said lot 7 a distance of 10.85 feet to the point of beginning of the line herein described; thence northerly at right angles to said southerly line 140.70 feet, more or less, to the northerly line of said lot 7, and there terminating.

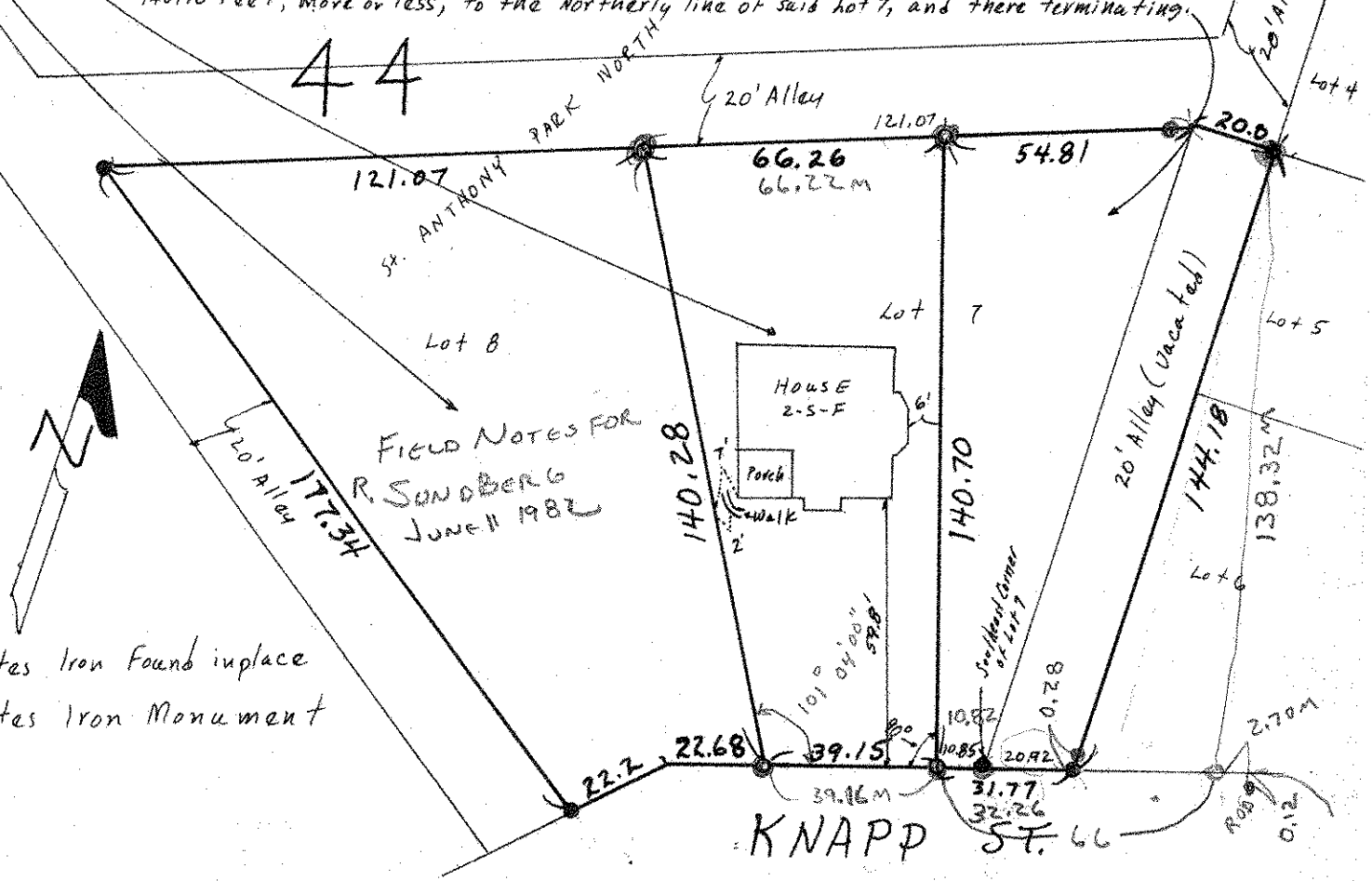

- Denotes Iron Found in place
- Denotes Iron Monument