

FROM THE OFFICE OF

# CHARLES O. GEORGI COMPANY

2215 West County Road B

Saint Paul, Minnesota 55113

REGISTERED CIVIL ENGINEER AND LAND SURVEYOR

## Certificate of Survey

I Hereby Certify that this plat shows a survey made by me of the property described on this plat, and that the corners are correctly placed as shown, and that all locations have been correctly shown.

*Boundary Survey  
not Complete.*

Surveyed For *Robert Moder*

Date *September 1977*

Scale *1" = 40'*

By .....  
REGISTERED LAND SURVEYOR

**Description:**

*Lots 7, and 8, Block 44, St. Anthony Park North,  
and all that part of vacated alley between lots  
5 and 6, Block 44, St. Anthony Park North on the  
East and said lot 7 on the West,*

*Ramsay County, Minnesota*



• Denotes Iron Found

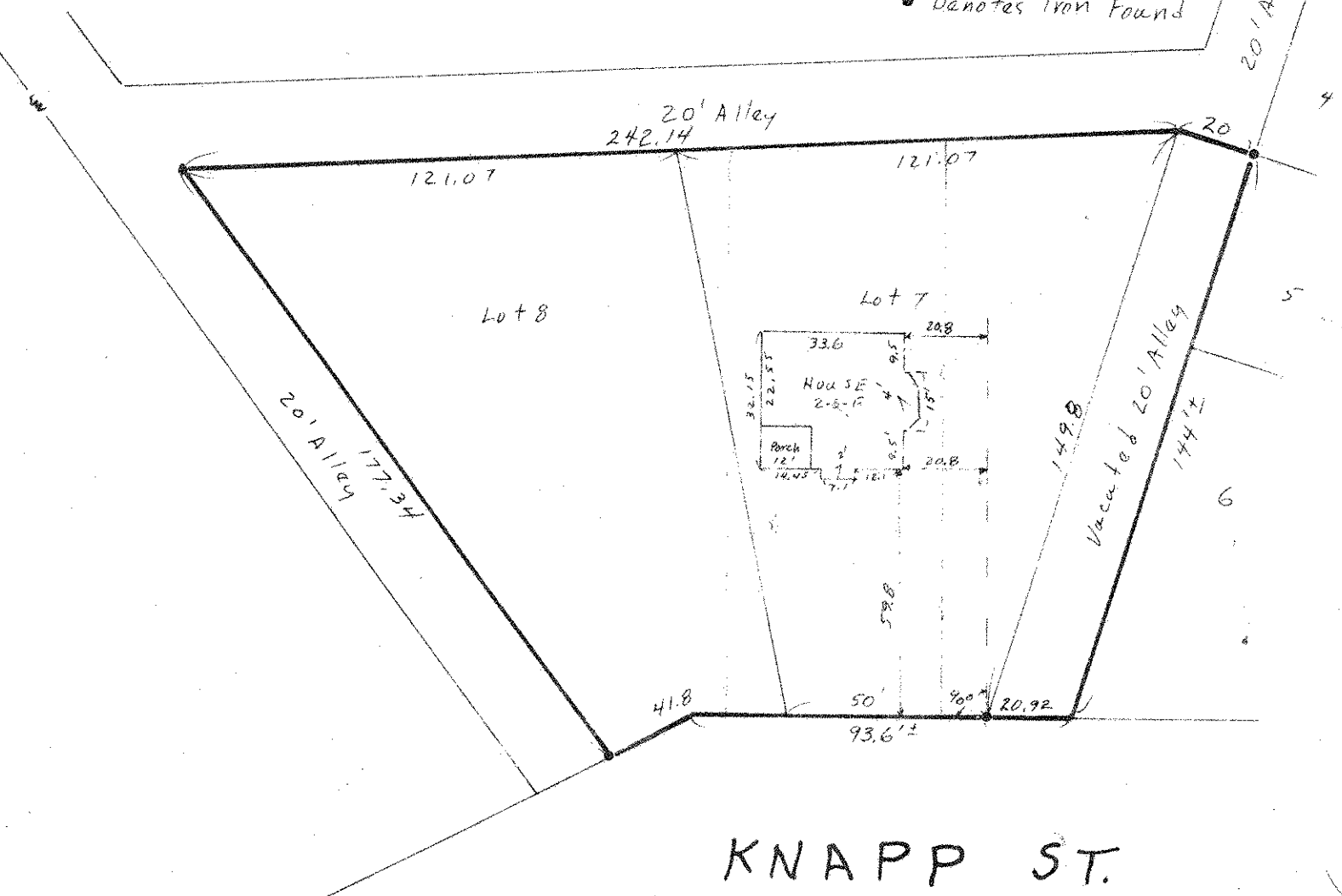

KNAPP ST.