

Certificate of Survey

From the office of
GEORGI-SCHMIDT & ASSOC. INC.
3092 No. Lexington Ave., Roseville, Mn. 55113
LAND SURVEYING
483-4408

I Hereby Certify that this plat shows a survey made by me of the property described on this plat, and that the corners are correctly placed as shown.

Job Number: 1160

Surveyed For Rudy Sundberg

Date June 1982

Scale 1" = 40'

By Donald W. Schmidt
REGISTERED LAND SURVEYOR

Description:

That part of Lots 5 and 6, Block 44, St. Anthony Park North lying West of the following described line: Beginning at the NW corner of said Lot 5; thence SE 1/y to a point on the SE 1/y line of said Lot 6 distance 34.23 feet NE 1/y of the SW 1/y corner of said Lot 6 and there terminating.

Ramsey County, Minnesota

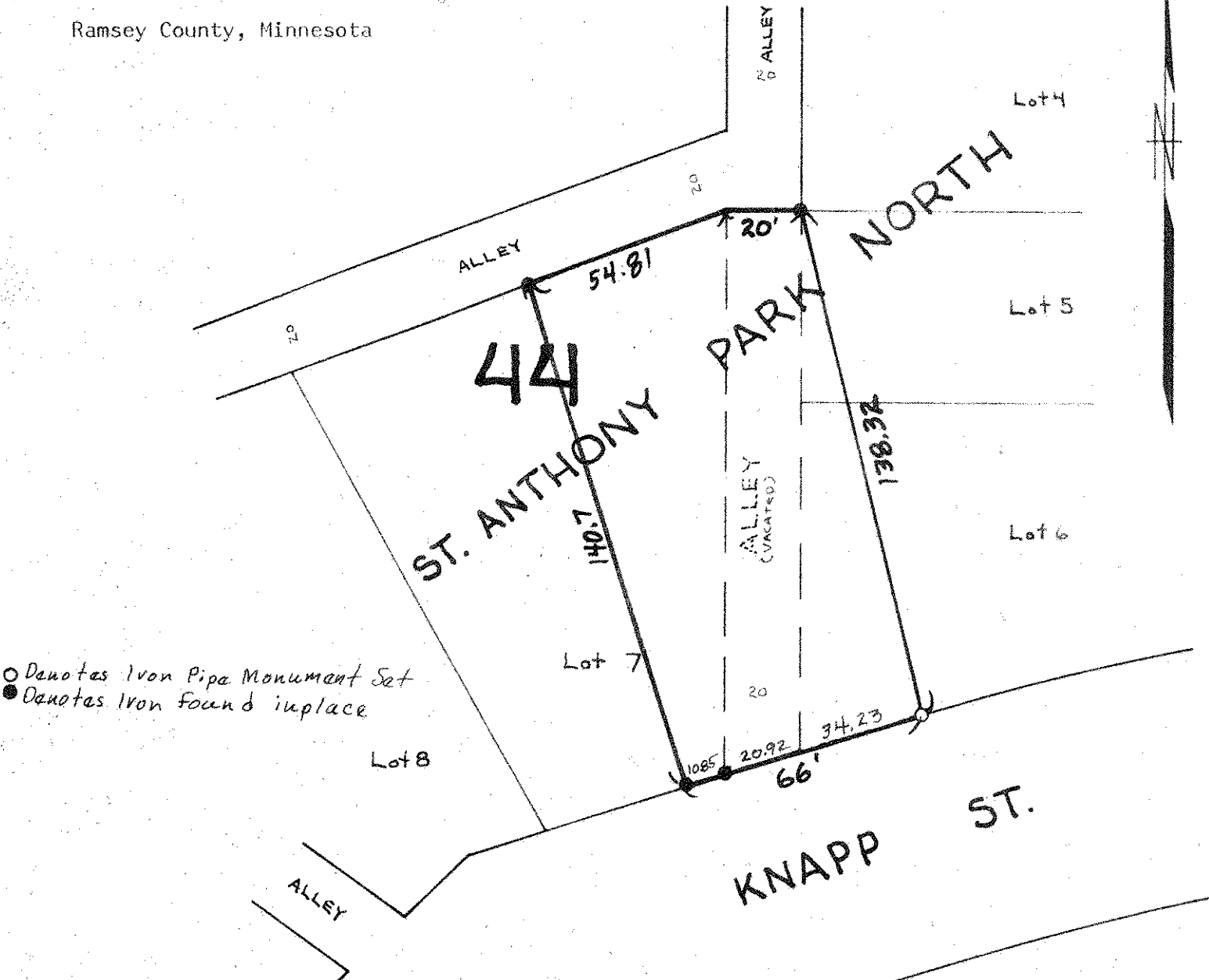

○ Denotes Iron Pipe Monument Set
● Denotes Iron Found in place