

# CHARLES O. GEORGI COMPANY

2215 West County Road B

Saint Paul 8, Minnesota

MINNESOTA REGISTERED LAND SURVEYOR

## Certificate of Survey

I Hereby Certify that this plat shows a survey made by me of the property described on this plat, and that the corners are correctly placed as shown, and that all locations, encroachments, etc., have been correctly shown.

Surveyed For *Elizabeth Close*  
Date *December 1967*  
Scale *1" = 20'*

By *Charles O. Georgi*  
REGISTERED LAND SURVEYOR

DESCRIPTION:

The South  $\frac{1}{2}$  of lot 2, and all of lots 3 and 4,  
Block 47, ST. Anthony Park North.

NOTES:

- All elevations are assumed Datum.
- B.M. 225.8 Top M.H. at intersection of Cleveland & Knapp.
- 14.8 Denotes elevation 214.8
- P.P. Denotes Power Pole.
- All utilities per public record and to accuracy of same.
- 3' high concrete wall along wily line of alley not shown.

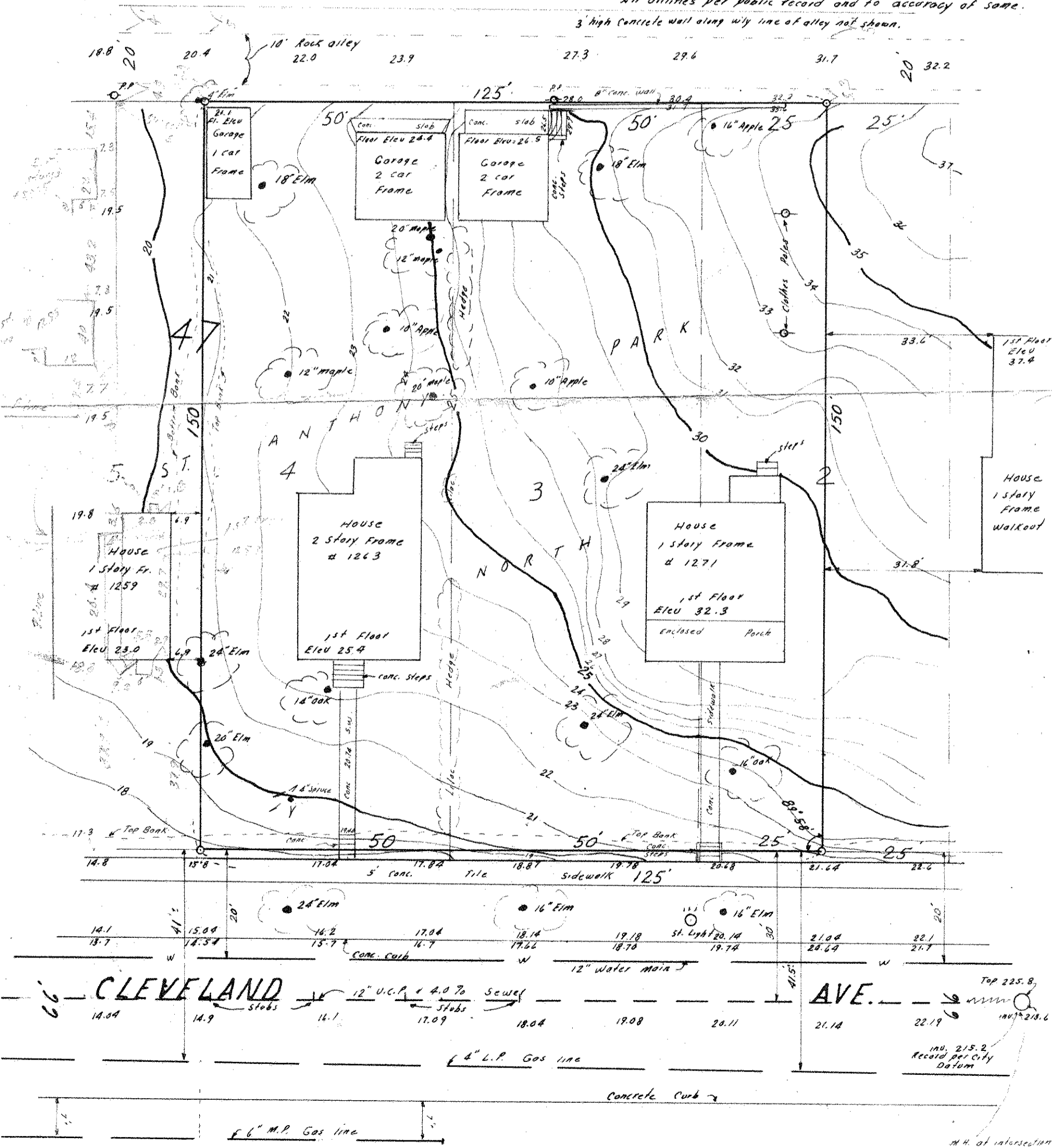

○ Denotes Iron Monument.