

Appl. 25/45

TELEPHONE TOWER 0640

PLAT OF SURVEY

OF PROPERTY OF William Yechout-Roy J. Hagen
DESCRIBED AS FOLLOWS Lot 10 Block 42 St. Anthony Park North
No 2333 Hillside Ave. St. Paul, Minn

SCALE: 1 INCH = 30 FEET

T. J. WELCH, REGISTERED SURVEYOR
738 SURREY AVENUE, ST. PAUL 6, MINN.

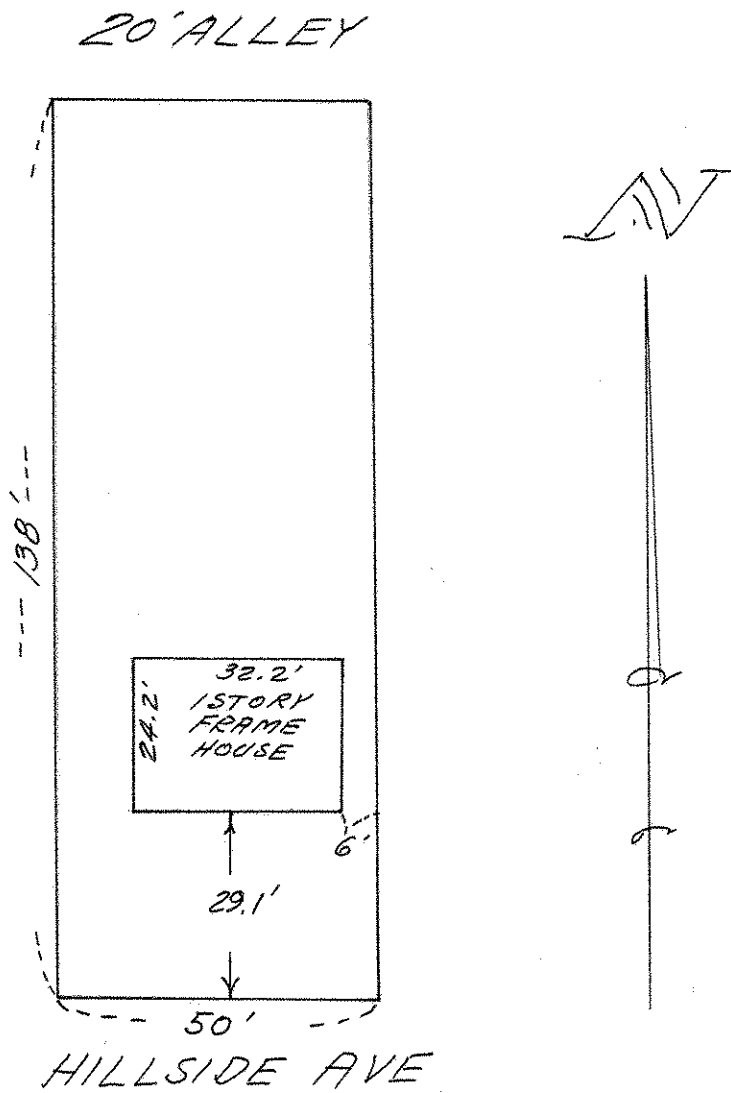

CERTIFICATE OF SURVEY

I hereby certify that on 7-14 19 56
I surveyed the property described above and that the above
plat is a correct representation of said survey.

J. J. Welch