

TELEPHONE 776-0640

# PLAT OF SURVEY

OF PROPERTY OF Richard J. Walsh  
 DESCRIBED AS FOLLOWS The North 1/2 of vacant adjoining alley and Lot 3, Block 42,  
St. Anthony Park North  
N<sup>o</sup> 2364 - 2366 Commonwealth Ave., St. Paul, Minn.

SCALE: 1 INCH = 40 FEET

T. J. WELCH, REGISTERED SURVEYOR  
 701 EAST 3RD STREET, ST. PAUL, MINN. 55106

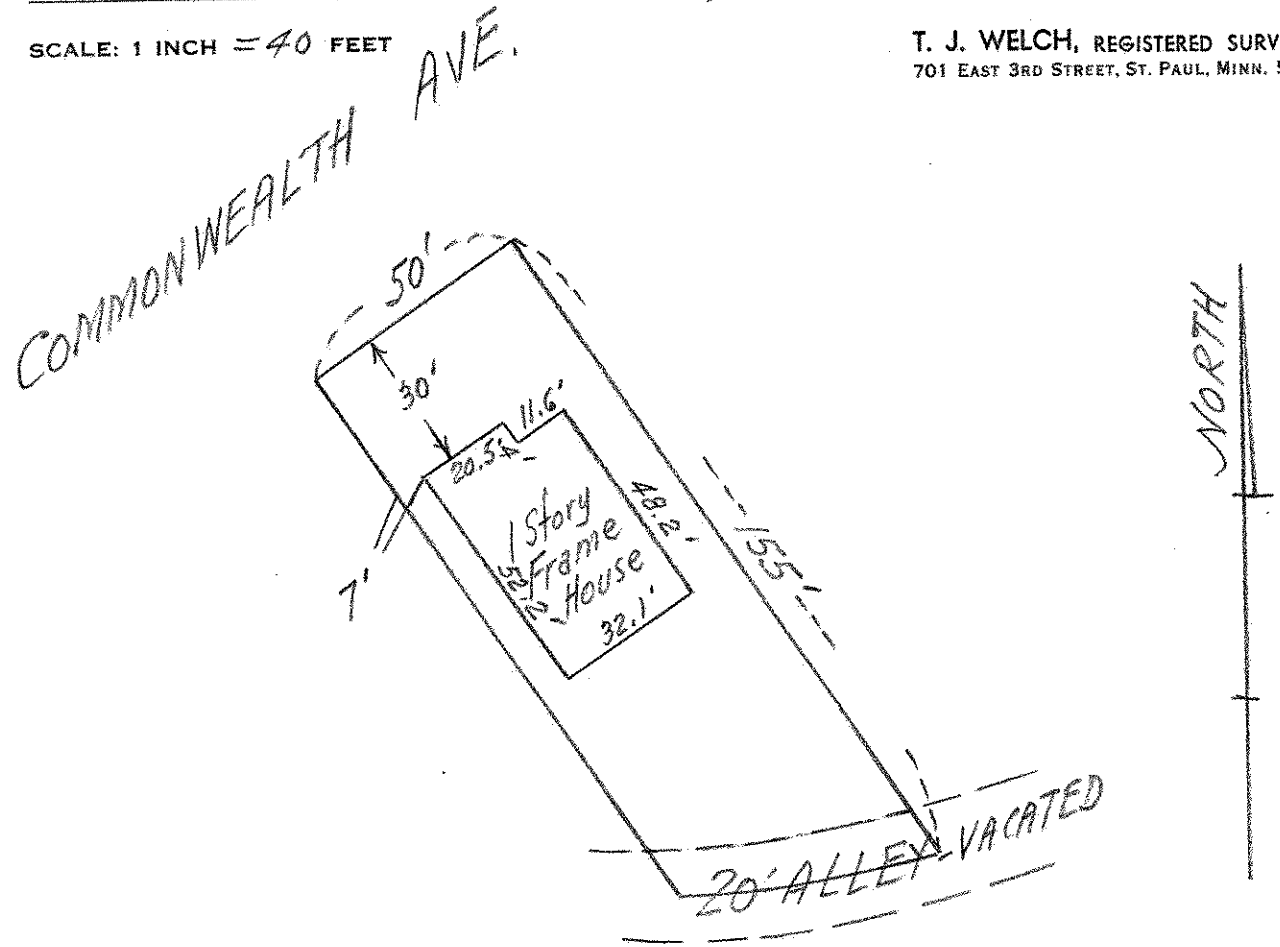

### CERTIFICATE OF SURVEY

I hereby certify that on Oct. 20, 19 65  
 I surveyed the property described above and that the above  
 plat is a correct representation of said survey.

J. J. Walsh

317/26