

TELEPHONE TOWER 0640

PLAT OF SURVEY

OF PROPERTY OF Theodore W. Clymer

DESCRIBED AS FOLLOWS The East 70 feet of Lots 21 and 22

Block 41 St. Anthony Park North

No 2412 Carter Ave., St. Paul, Minn.

SCALE: 1 INCH = 30 FEET

T. J. WELCH, REGISTERED SURVEYOR
738 SURREY AVENUE, ST. PAUL 6, MINN.

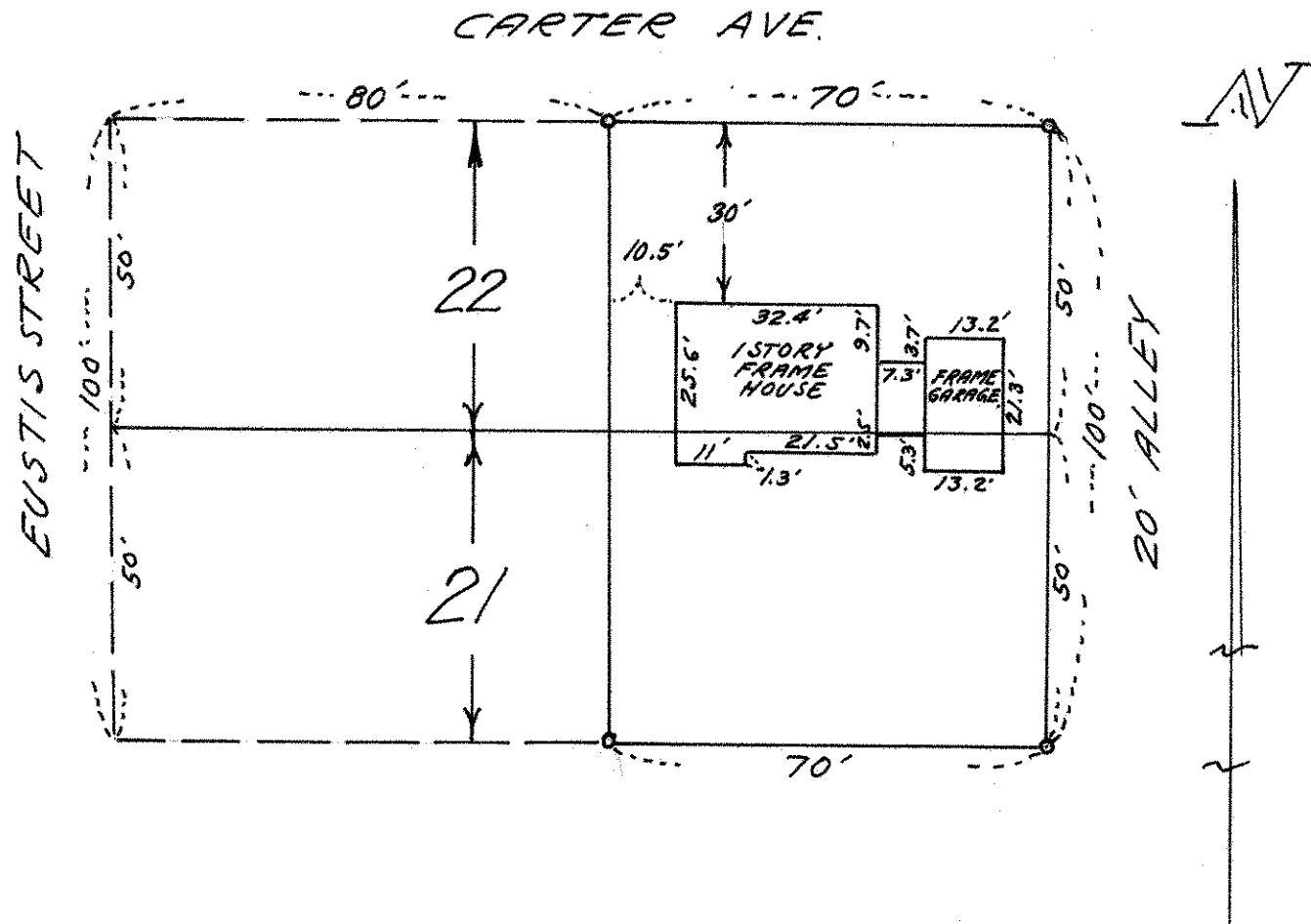

o Denotes Iron

CERTIFICATE OF SURVEY

I hereby certify that on 4-26 1956

I surveyed the property described above and that the above plat is a correct representation of said survey.

J. J. Welch