

Appl. 29442

TELEPHONE PR 6-0640

# PLAT OF SURVEY

OF PROPERTY OF Eugene E. Stish  
 DESCRIBED AS FOLLOWS Lot 10, except the Northeasterly 2 feet thereof  
and all of Lot 11 Block 38, St. Anthony Park  
N<sup>o</sup> 85 Langford Park, St. Paul, Minn.

SCALE: 1 INCH = 30 FEET

T. J. WELCH, REGISTERED SURVEYOR  
738 SURREY AVENUE, ST. PAUL 6, MINN.

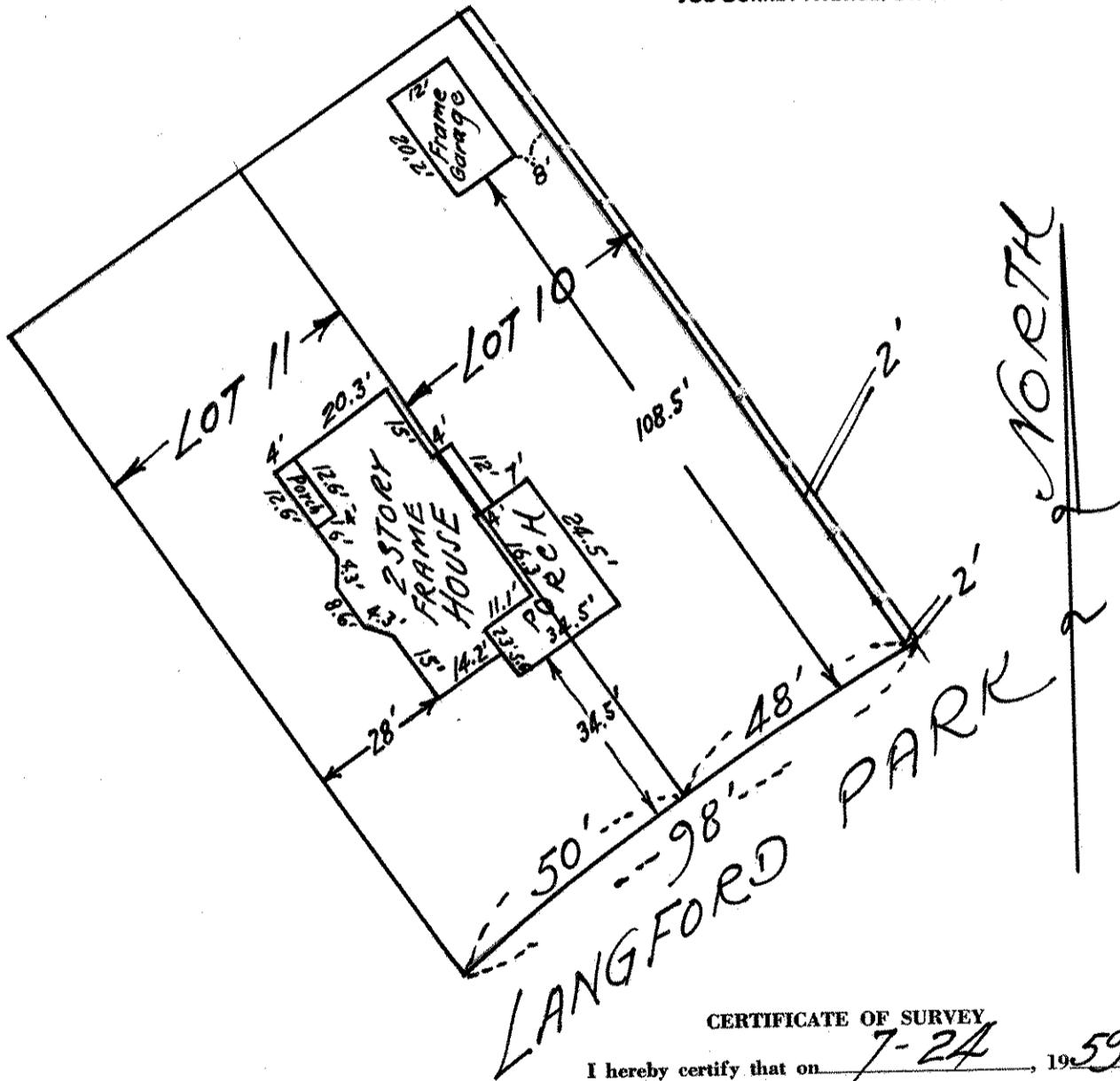

### CERTIFICATE OF SURVEY

I hereby certify that on 7-24, 1959  
 I surveyed the property described above and that the above  
 plat is a correct representation of said survey.

T. J. Welch

259/76