

TELEPHONE TOWER 0640

PLAT OF SURVEY

OF PROPERTY OF H. P. Selby.

DESCRIBED AS FOLLOWS Lots 4, 5, and West 1/2 Lot 6, Block 38, St. Anthony Park.

No. 2268 Knapp St., St. Paul, Minn.

SCALE: 1 INCH ~~20~~ FEET

T. J. WELCH, REGISTERED SURVEYOR
738 SURREY AVENUE, ST. PAUL, MINN.

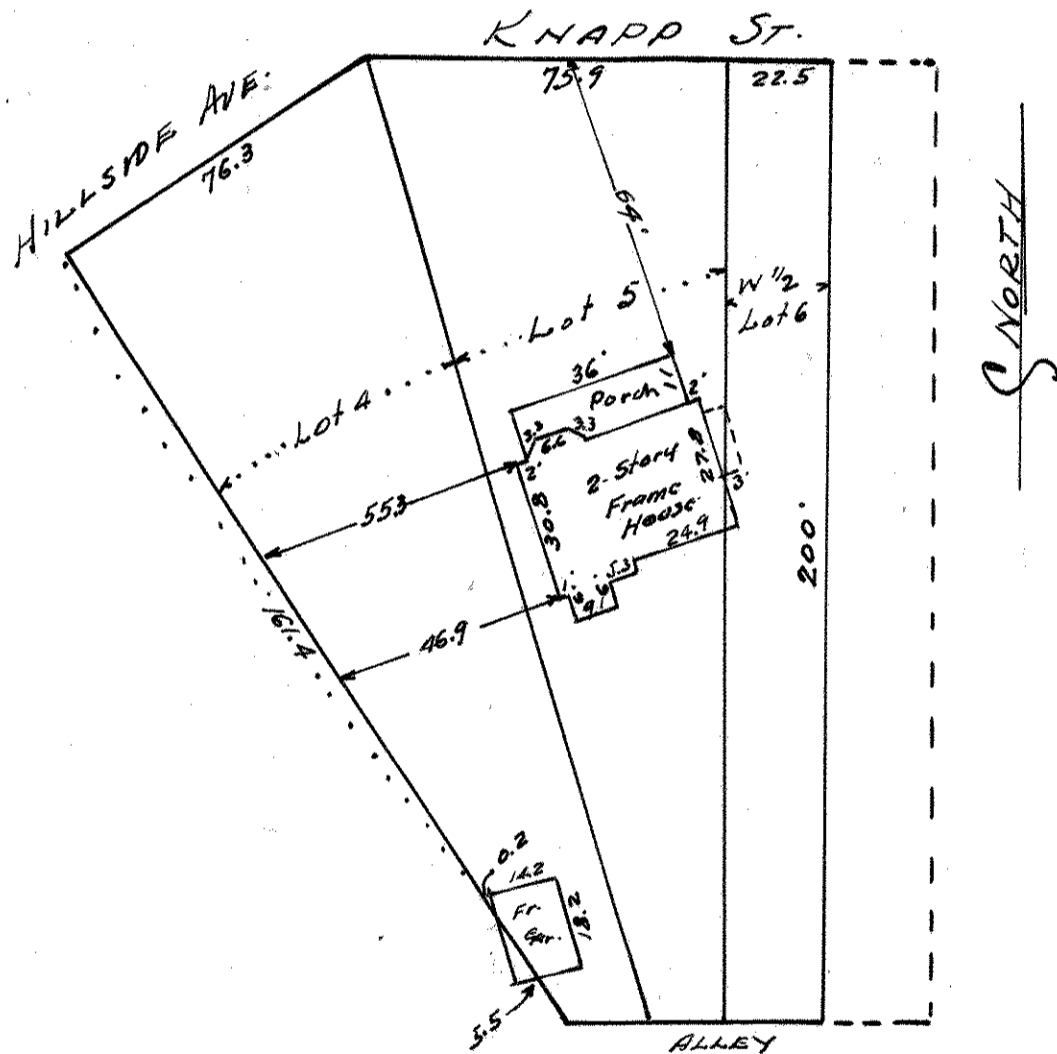

CERTIFICATE OF SURVEY

I hereby certify that on Aug 6. 19 43

I surveyed the property described above and that the above plat is a correct representation of said survey.

T. J. Welch