

NORTHERLY 1/2 LOT 18 & LOT 19 BLOCK 37
 ST. ANTHONY PARK NORTH,

JOHN B. IRVINE, SURVEYOR,
 ST PAUL MINN.
 MARCH 24-08.
 SCALE 20ft per. inch.

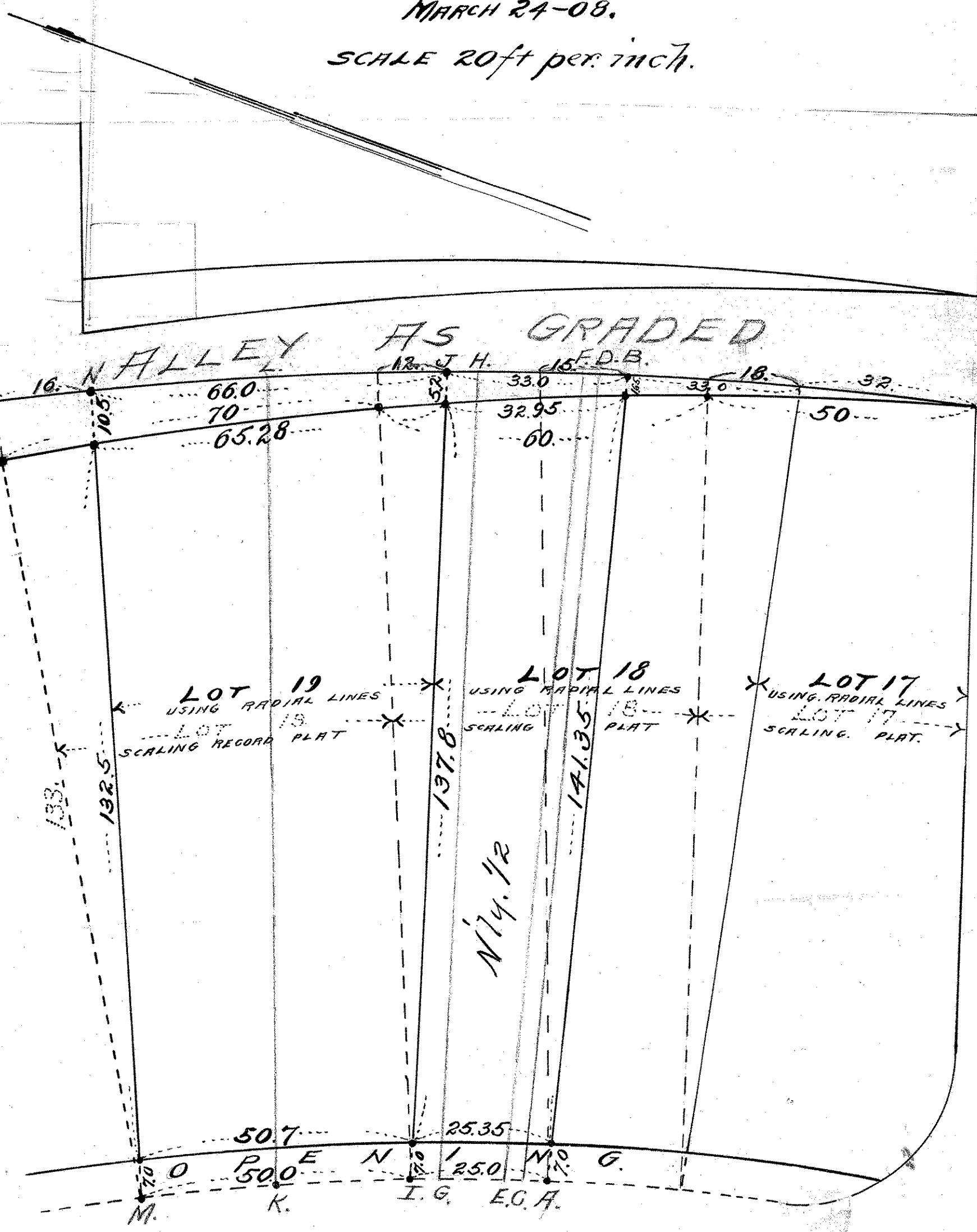

COUNTY ROAD

COMMONWEALTH AVENUE