

TELEPHONE TOWER Q640

# PLAT OF SURVEY

OF PROPERTY OF Joseph W. Skarholt.  
DESCRIBED AS FOLLOWS Lot 2, Block 33, St. Anthony Park, North.  
No. 1391 Raymond Ave. St. Paul, Minn.

SCALE: 1 INCH 30 FEET  
O Indicates Iron.

T. J. WELCH, REGISTERED SURVEYOR  
738 SURREY AVENUE, ST. PAUL, MINN.

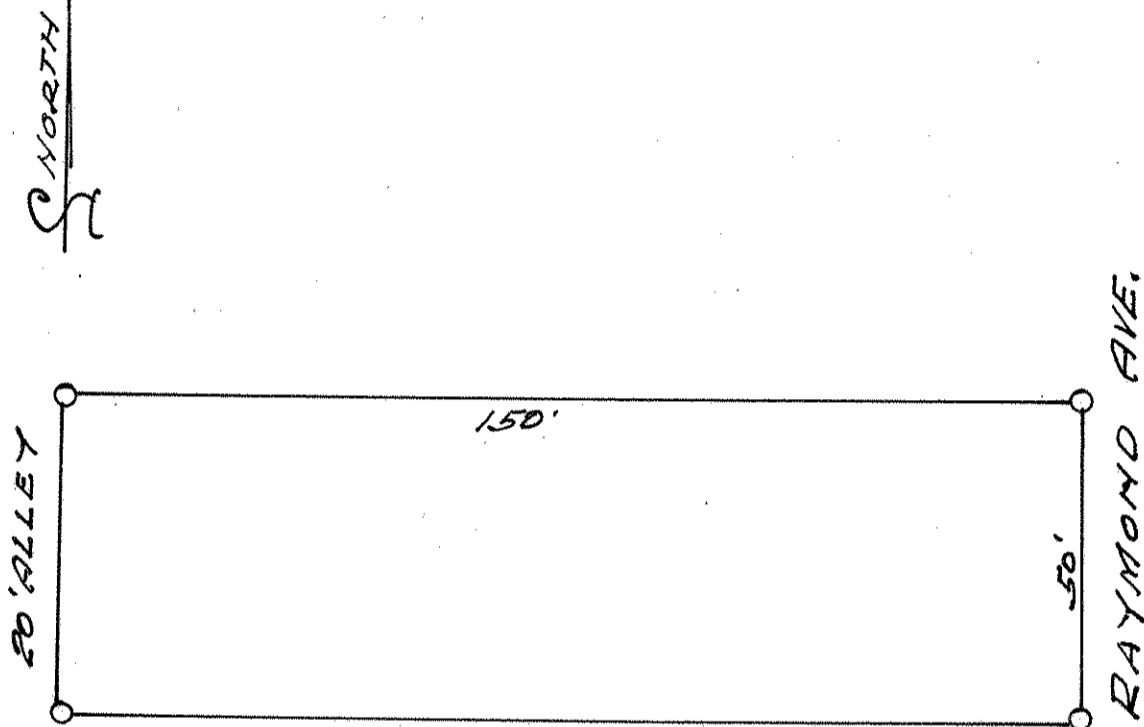

## CERTIFICATE OF SURVEY

I hereby certify that on June 29, 1914.  
I surveyed the property described above and that the above  
plat is a correct representation of said survey.

T. J. Welch