

# PLAN OF SURVEY

OF PROPERTY OF Edmund T. Field  
 DESCRIBED AS FOLLOWS: Lot 26 and the West 1/2 of Lot 27 Block 32  
St. Anthony Park, North - 2181 Carter Ave., St. Paul, Minn.

ACCORDING TO THE OFFICIAL RECORDS

SCALE: 1 INCH = 25 FEET

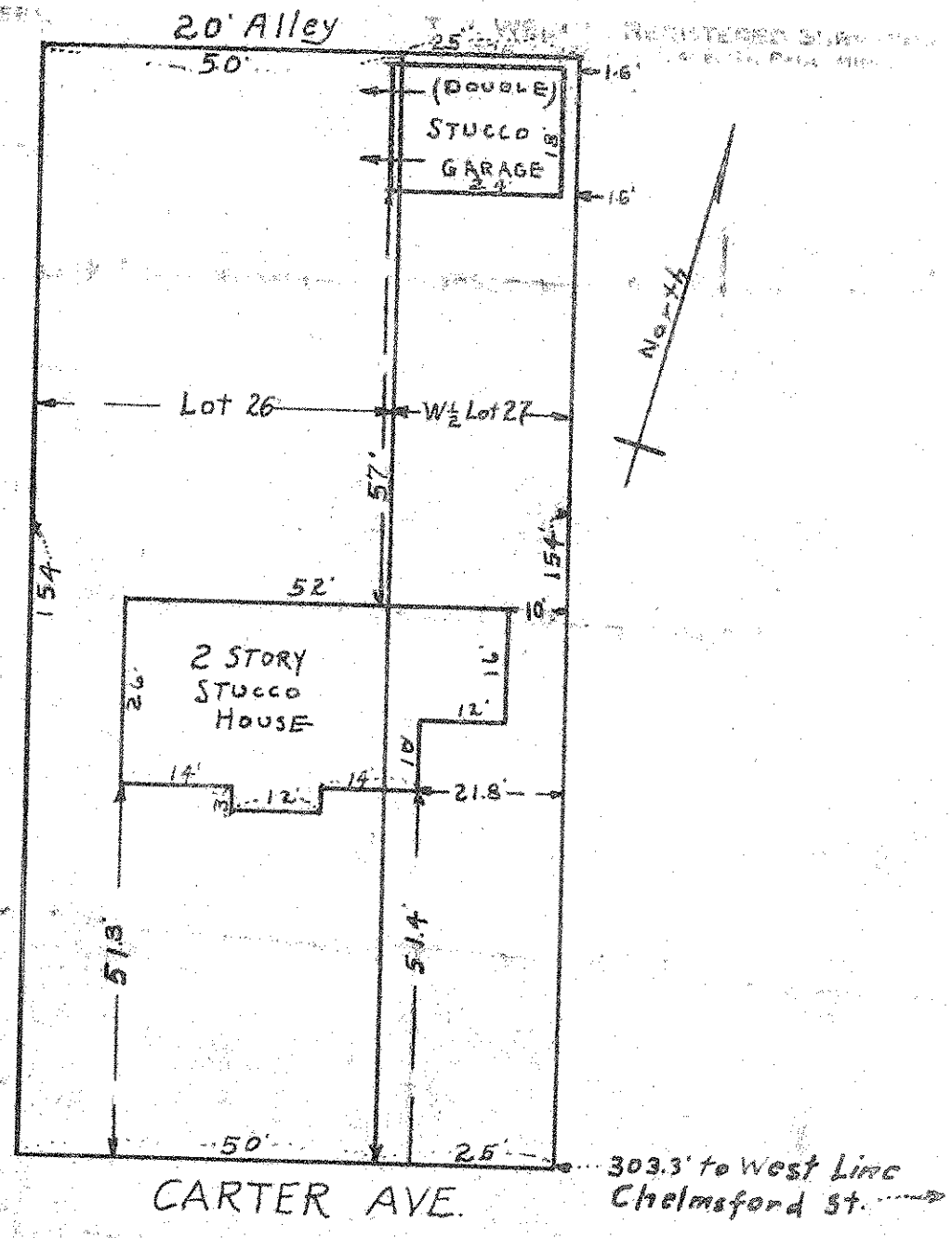

### CERTIFICATE OF LOCATION OF BUILDING

I hereby certify that on Aug. 1, 1931  
 I made a survey of the location of the building on the  
 above described property and find the location of said  
 building is correctly shown on the above plan.

*J. J. Welch*

### CERTIFICATE OF SURVEY

I hereby certify that, on Aug 1, 1931  
 I surveyed the property described above and that the  
 above plan is a correct representation of said survey.

*J. J. Welch*