

Appl. No. 20045

TELEPHONE TOWER 0640

PLAT OF SURVEY

OF PROPERTY OF Mrs. George Schulenburg - Winton C. Lambke

DESCRIBED AS FOLLOWS Lot 10 - Block 31, St Anthony Park North

No. 2253 Carter Ave. St. Paul, Minn.

SCALE: 1 INCH 30 FEET

T. J. WELCH, REGISTERED SURVEYOR
738 SURREY AVENUE, ST. PAUL 6, MINN.

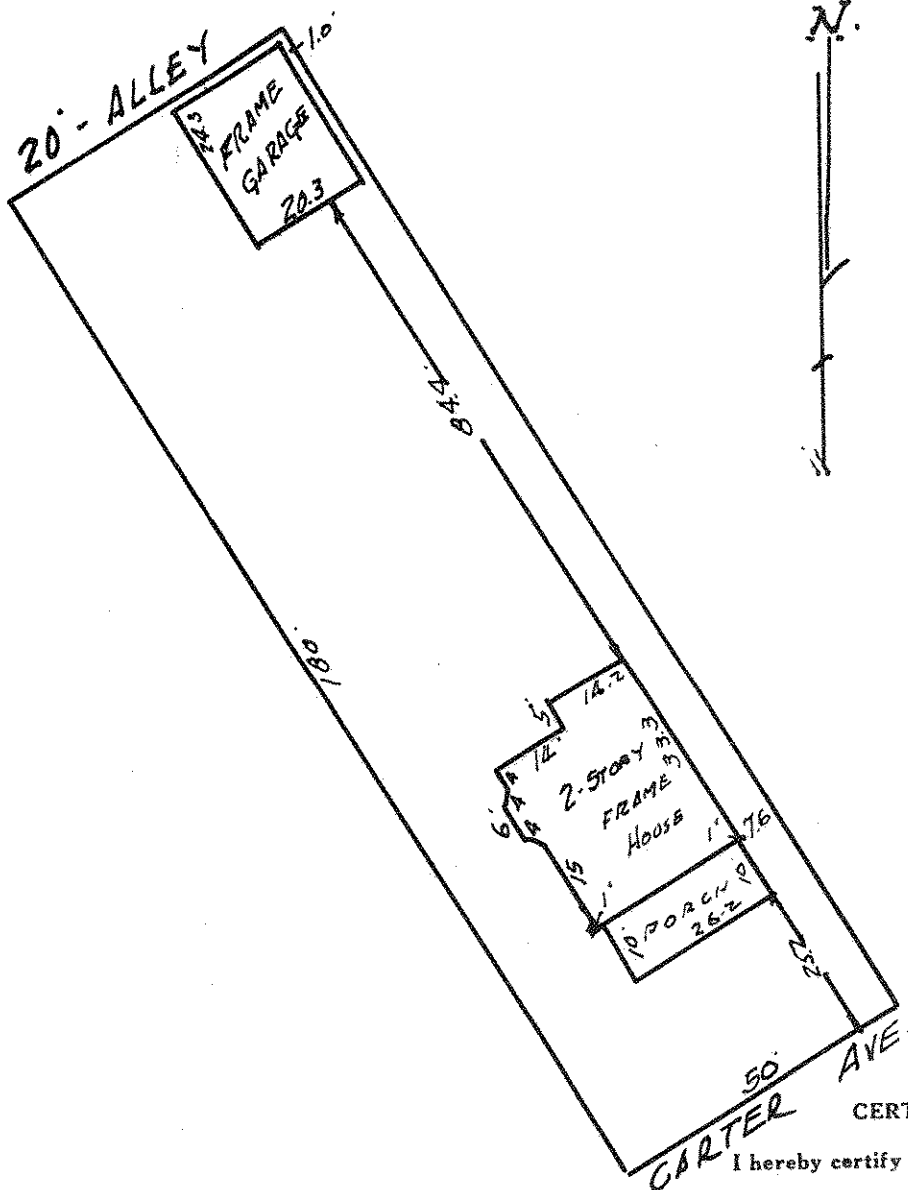

CERTIFICATE OF SURVEY

I hereby certify that on 9-27 1954

I surveyed the property described above and that the above plat is a correct representation of said survey.

T. J. Welch