

PLAT OF SURVEY

OF PROPERTY OF *Kae D. Simmons*

DESCRIBED AS FOLLOWS *Beginning at the Northwesterly Corner of Block 31, St. Anthony Park North, Add., St. Paul, said corner being formed by the intersection of the East line of Keston St. and the*

SCALE: 1 INCH = 30 FEET *Southerly line of*

T. J. WELCH, REGISTERED SURVEYOR
738 VAN BUREN PLACE, ST. PAUL, MINN.

Doswell Ave; thence in a southerly direction along said East Line of Keston St. 26.8' to a point, as the premises herein described, thence continuing said line in a southerly direction along said East Line of Keston St. for a distance of 45' thence in an Easterly direction for a distance of 1494';

thence Northerly and running

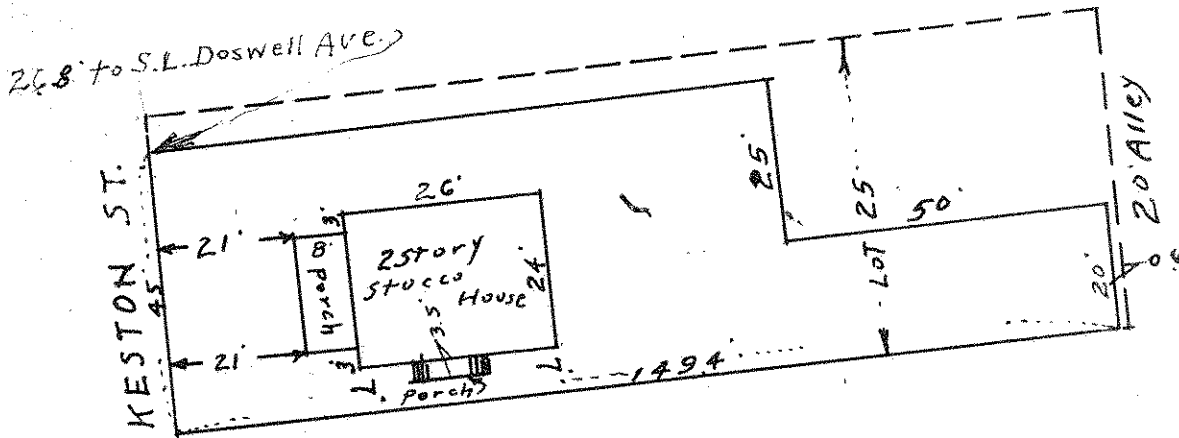

parallel to the North and South Alley in said Block 31, a distance of 20 ft. thence Westerly 50 ft. thence Northerly a distance of 25 ft. running parallel to the North and South alley of said Block 31, thence Westerly to a point in the East Line of Keston St., which is the point of beginning, being part of Lot 25, the said Block 31.

No. 1342 Keston St. — St. Paul, Minn.

CERTIFICATE OF LOCATION OF BUILDING

I hereby certify that on *March 16 1936*
I made a survey of the location of the building on the above described property and that the location of said building is correctly shown on the above plat.

T. J. Welch

CERTIFICATE OF SURVEY

I hereby certify that on *March 16, 1936*
I surveyed the property described above and that the above plat is a correct representation of said survey

T. J. Welch