

PLAT OF SURVEY

OF PROPERTY OF Semon Jensen
 DESCRIBED AS FOLLOWS Lot 30, Block 30, St. Anthony Park, North
No. 2392 Doswell Ave., St. Paul, Minn.

SCALE: 1 INCH 30 FEET.

T. J. WELCH, REGISTERED SURVEYOR
 738 VAN BUREN PLACE, ST. PAUL, MINN.

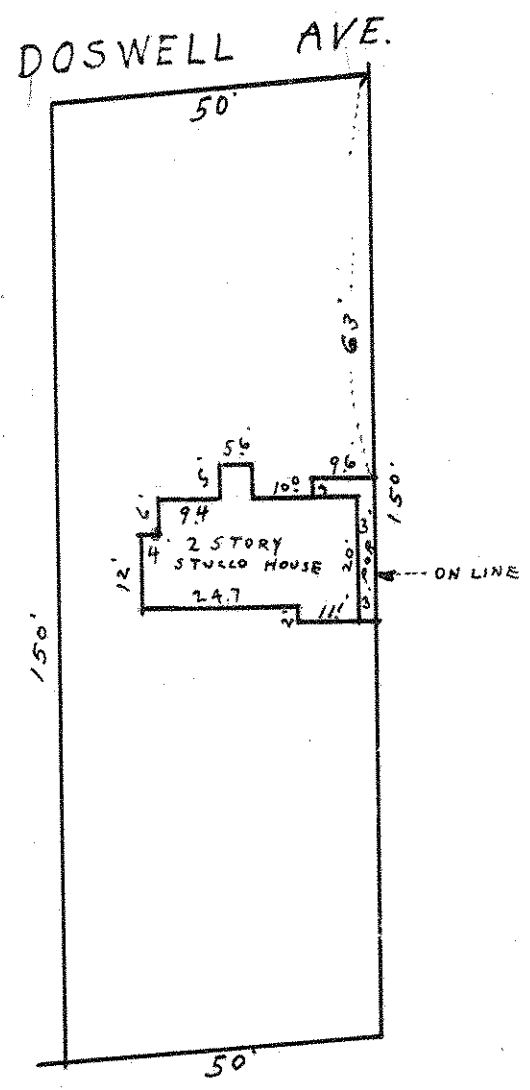

CERTIFICATE OF LOCATION OF BUILDING

I hereby certify that on Nov. 5, 1938
 I made a survey of the location of the building on the above
 described property and that the location of said building is
 correctly shown on the above plat.

T. J. Welch

CERTIFICATE OF SURVEY

I hereby certify that on Nov. 5, 1938
 I surveyed the property described above and that the above
 plat is a correct representation of said survey.

T. J. Welch