

PLAT OF SURVEY

OF PROPERTY OF Truman W. Wallace
 DESCRIBED AS FOLLOWS Lot 18 Block 29 St. Anthony Park North
No 2353 Doswell Ave., St. Paul, Minn.

SCALE: 1 INCH = 40 FEET

T. J. WELCH, REGISTERED SURVEYOR
738 SURREY AVENUE, ST. PAUL 6, MINN.

20' ALLEY

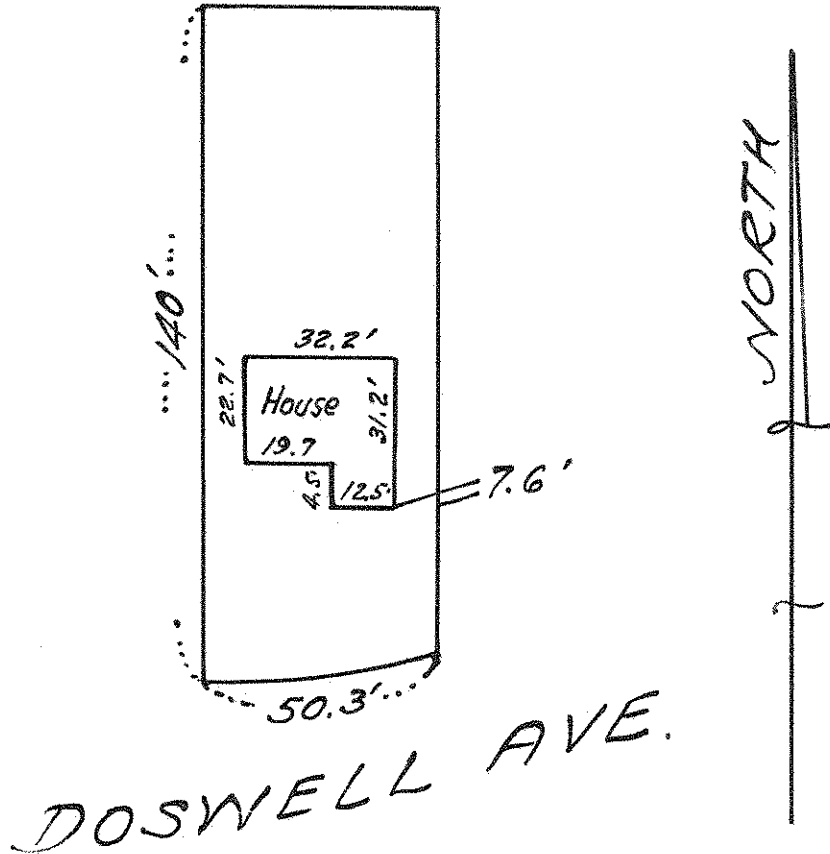

CERTIFICATE OF SURVEY

I hereby certify that on 9-22, 1961
 I surveyed the property described above and that the above
 plat is a correct representation of said survey.

T. J. Welch